

# WEATHER

	Min.	Max.	Prob.
Wednesday, Jan. 30	27	41	.01
Thursday, Jan. 31	27	41	.01
Friday, Jan. 31	27	41	.01
Saturday, Jan. 31	27	41	.01
Sunday, Jan. 31	27	41	.01
Monday, Jan. 31	27	41	.01
Tuesday, Jan. 31	27	41	.01

By H.K.L.

# The Chelsea Standard

ONE HUNDRED-FOURTH YEAR—No. 33

14 Pages This Week

CHELSEA, MICHIGAN, THURSDAY, JANUARY 31, 1974

15c per copy

SUBSCRIPTION: \$4.00 PER YEAR

## QUOTE

"What we obtain too cheap, we esteem too lightly; it is dearness only that gives everything its value."

—Thomas Paine.

## Hospital Fund Set To Further Development

A \$1.2 million funding campaign for Chelsea Community Hospital will begin in six months, the governing board of the hospital announced today.

Paul E. Mann, chairman of the 12-member citizen board which controls the hospital, said the fund drive announcement is the first step of an informational project which will precede the fund effort.

"We want to lay out before the people and the communities which we serve our hopes, needs, and plans for the future of this valuable, and, in some ways, unique institution," Mann said.

The 110-bed hospital was built in 1970 by a real estate holding group which owned it until January of 1973, when it was purchased by the Board of Governors. The Board has operated the institution since the purchase by means of patient revenues.

"A privately owned hospital is simply not in the cards to function among the complex network of federal, state, and other agen-

cies, which have such a great deal of control over the functioning of health care facilities," Mann said, explaining the need for a shift in control of the institution.

"To adequately serve a community, a hospital must be owned by the community. We have taken the important first steps to make this a reality. We believe it now is time to put our case before the people we serve and ask them to participate," he concluded.

The community funding to be sought through corporate and individual contributions will be used to retire debt, provide working capital, finance expansion, and help furnish the new ambulatory care and surgical unit presently in its final stages of construction and scheduled to open in the spring.

In addition to an outpatient surgery and emergency suite, the new structure will house an entirely new radiology service and a coronary care unit for recovery of heart attack patients.

The hospital, which shares grounds and a number of services of mutual benefit, such as laboratories, with Chelsea Medical Clinic, Ltd., is with the clinic known as the Chelsea Medical Center. Patients come from a number of nearby communities, including Dexter, Manchester, Stockbridge, and Grass Lake, and also from large communities more distant, like Ypsilanti, Ann Arbor, and Jackson.

"We want to continue to provide high-quality medical care on the doorstep of the families which need it rather than forcing them to rely on the increasingly distant and sometimes unavailable services of a large care community," Mann said.

Richard Hinds, hospital administrator, mentions a number of services and accomplishments achieved within the past year under the direction of the citizens board of the hospital, which are aiding in this doorstep health coverage. He mentioned Blue Cross to meet full inpatient costs, full accreditation by the Joint Commission on Hospital Accreditation, and affiliation agreements with St. Joseph Mercy Hospital, Chelsea Methodist Home and University of Michigan Hospital.

To direct the information campaign preceding the funding drive, the board has appointed Joseph Owsley of Dexter as its public information officer. Owsley is assistant director of health sciences relations for the University of Michigan.

## W. Lounsbury Family Hit By Double Trouble

It's pretty doubtful that this week will rate really highly on the all-time favorite list of William Lounsbury and his family.

Last Wednesday, while Lounsbury and his wife, Joy, shopped in Jolly's Market, Mrs. Lounsbury's blue brushed leather purse was stolen from a seat of their car, which was parked at the north side of the building.

The purse contained two \$5 bills, some change, and a multi-colored wallet that held, in addition to personal identification materials, a Montgomery Ward charge plate.

In addition, some 10 to 15 miscellaneous tapes, valued at approximately \$40, were taken from the car, which was unlocked while the Lounsburies were shopping.

The couple said that an unidentified pick-up was parked next to their car when they entered the store, but was gone when they returned. Make or color of the pick-up was unknown.

That was hardly the last of their troubles, however. On Saturday, misfortune struck again, although the family wasn't aware of it until after the fact.

A trio of "hunter-type people," according to Sgt. Schneider of the Washtenaw County Sheriff's Department, discovered a 1973 Mustang Mach 1 burning on McClure Rd. near the trout pond at approximately 5 a.m. and alerted Chelsea Police.

A fire engine was called to extinguish the blaze, but the Sheriff's Department rated the car "completely destroyed." The car, it turned out, was Lounsbury's. When contacted by deputies, he had not yet realized it was even gone. He said that he had parked it in his driveway at midnight the night before.

(Continued on page three)



BACK SCRATCHERS GALORE are the products of Vo-Co, one of Chelsea High school's two Junior Achievement mini-corporations. Vo-Co, sponsored by Dana Corp., has as advisors Margaret Tobin, Levi Ludtke, and Ken Kuzon. Gathered around the products

they produce and market are Diane Roy, Betsy Schaeffer, Timmy Lorenz, Neil Cockerline, Donald Hall, Larry Hafner, Joyce Liebeck, and Kim Miles.



MINI CORP. MEMBERS have created wooden address or name plaques for their production and marketing project as a Junior Achievement mini-corporation. The plaques and back-scratchers were both on display Tuesday evening at the Junior Achievement open house in observance of Junior Achievement Week. Pictured above with their finished products are, front row, from left, Gregg

Burg, Pete Pitzon, Bert Leonard, Scott Agen, Kirk Steinaway, and John Gonyon. In back, from left, are Anthony William, Bob Fischer, Pat Leonard, Becky Russell, Linda Trevino, Sue Tompkins, Mark Houle, and Mike Seyfried. Advisors for the group, which is sponsored by Chrysler Proving Grounds, are Richard Kaiser, Robert Cheeseman, Dan Pasquantonio, and John Bembel.



DAVID KLEMER

## Advances in U.S. Science Talent Search

Local science whiz David Klemmer, Chelsea High school senior, has been included in the honors group of the 33rd annual Science Talent Search, the nation's top science competition.

From the total of 1,104 entrants in the competition, 300 were chosen for the honor group. That honor group will be pared to 40 budding winners of the Talent Search will scientists by Feb. 6, when the top be announced.

The winners will be invited to Washington, D.C., for the five-day Science Talent Institute, planned for March 13-18. During this stay in the Nation's Capital the 40 will be judged for \$67,500 in Westinghouse Science Scholarship and Awards.

David's entry in the Talent Search was his "Data Storage and Retrieval, Using a Holographic Memory," which he entered in last year's international Science Fair, and for which he received international awards.

In both his sophomore and junior years at Chelsea High school, David has entered award-winning exhibits in the Southeastern Michigan Science Fairs, for which he received second and first-place ratings.

Holography, the subject of David's study, can be roughly defined as three-dimensional laser photography.

## Fishing Derby Slated By Legion Post

Two days of fishing and playing cards is planned for this Saturday and Sunday, Feb. 2-3, by Chelsea American Legion, Herbert J. McKune Post No. 31.

The fishing derby will begin Saturday at 8 a.m. and continue until Sunday at 4 p.m. Prizes for the largest fish in each category will be awarded.

Breakfast will be served for participants on both Saturday and Sunday, from 8 a.m. to 11 a.m., and refreshments will be available from the open kitchen for the rest of the day. Card playing for fun is scheduled at the participants' leisure.

The Chelsea American Legion Post is located at 1700 Ridge Rd., Cavanaugh Lake.

## Wrestlers Stop Dexter, 42-9, In Title Race

In a match that was expected to be some battle of the giants—two undefeated teams wrangling out first place between them—Dexter came out looking decidedly much like a next to still-undefeated Chelsea. Final score in the contest saw Bulldog matmen far in front, 42-9.

"All in all it was a fine night for Chelsea wrestlers," said Coach Richard Bareis, in what must be the understatement of the week. "Our wrestlers were ready to go, and they completely dominated Dexter, something that has rarely been done."

Chelsea's wrestlers began with a decision win at 93 pounds. At 105 pounds, Nick Keiser scored a close 3-2 decision. Dale Schoenberg, wrestling at 112 pounds, lost a fine wrestling effort to Mike Klapperich, 6-2.

Co-captain John Beeman then scored a pin win at 119 pounds. Mike Agopian at 126 pounds scored an 8-3 victory over one of Dexter's better wrestlers, Jon Stone. At 132 pounds, co-captain Dale Postner scored a pin win. Doug Reed then came through with a last second escape to earn a 1-1 draw at 133 pounds.

At 145 pounds Darryl West scored a superior decision victory, 15-0. Dennis Bauer continued the rout with a 4-1 decision. Tim Reed scored a pin win at 167 pounds. At 185 pounds, Ken Keiser wrestled a strong match, but lost to Dexter's Trinkle, 13-3. Rex Miles finished the scoring with a pin win at heavy weight.

In junior varsity competition, Chelsea also clobbered the Drexel matmen, 38-9.

Results in junior varsity matches were: Rick Haller, won, pin; Steve Klink, lost, pin; Brian McGibney, lost, decision; Dave Clouse, won, decision; Bob Sawyer, won, pin; Dave Keiser, won, pin; Mark Pennington, won, decision; George Menge, won, decision; Joe Branham, won, decision; Eric Prinzing, won, pin.

## School Children Should Wear Lighter Clothing

Children walking to school down Mayer Dr., off Freer Rd., are extremely difficult for bus drivers to see in morning darkness, Chelsea School District bus supervisors Ralph Brier says.

"The kids are wearing dark clothing and our drivers are complaining that they can't see them in the morning," Brier reported. "Parents should have them wear lighter clothing, or something, so we can see them."

Brier said the drivers who cover this route are the only ones who have thus far mentioned being unable to see children in the morning.

## Book Fair Next Week at Beach School

Since it seems that the all-too-early spring weather of last week has taken its leave of us already, it may be time to snuggle up for a long winter's nap.

If that's impossible, maybe it's just time to snuggle up (fortified by long underwear and blankets in these 63 degree households) with a good book.

For those so inclined, Beach Middle school librarian Mrs. Jane Lehmann is planning a book fair next week in the instructional material center (library) at Beach. She says more than 300 titles will be displayed in all, including the latest best-sellers for youngsters and a sampling of recent books for adults.

The fair, scheduled for Feb. 6, 7, and 8, will be open during the school day for children, and will remain open in the evening, from 7 to 9 p.m., on Thursday, Feb. 7. Books will be ordered from those on display at the fair and delivered the following week. Payment will be required when placing orders. Most of the books, Mrs. Lehmann notes, are priced at less than \$1.

## Mothers March Total Hits \$1,073

Although the official March of Dimes month ends today, no one would know that from the flurry of activity in MOD camps these days.

With Mothers March, peanut sales, and the WNRS radio auction all history, it seems that things should be slowing down. Not so.

On the calendar for the coming week are sales of "Go MOD"—March of Dimes—buttons, the March of Dimes fashion show at Ann Arbor's Downtown Ramada Inn, and a benefit dance at the Fair Service Center.

Friday night volunteers will be displaying the hot little "Go MOD" buttons at the Chelsea-Novis basketball games.

Saturday afternoon, for those more inclined to fashion than sports, the March of Dimes Fashion Show at the Downtown Ramada Inn will present fashion by Jacobson's and modeled by local women.

Theme for the fashion show is "My Fair Lady," and will feature as guest speaker Ann Fogarty, New York fashion designer. Charlie Sanders of the Detroit Lions will also be in attendance, although pre-show publicity does not reveal his role in fashion.

The afternoon will begin with cocktails at noon, with luncheon and fashion show immediately following at 12:30.

The MOD benefit dance is scheduled for next Saturday, Feb. 9, in the Fair Service Center. Further details will be available in next week's issue of The Standard.

In activities now finished, heading the list of successes is the Mothers March of the village which raised a rousing total of \$1,073 for the campaign to prevent birth defects, which is an astounding \$300 more than the previous high total.

Mothers March chairman Lynn Popovich expressed pleasure with the large amount raised by the canvassers. "We'd like to thank all the people who contributed, and I thank all the marchers who did

## High Scoring Cagers Down Lincoln, 92-69

Things are looking up in Bulldogland, to say the least—in fact, almost up to 100 points.

With their hot 92-69 defeat of Lincoln last Friday, the Bulldogs moved into a tie for third place in the Southeastern Conference with South Lyon, who fell to undefeated league-leader Saline.

The second half of the season has thus begun a good deal more auspiciously than the first.

"This was probably our best game all season," declared an enthusiastic Coach Tom Balistrere. "The boys really handled Lincoln's pressure very well, and were extremely poised throughout the game."

The Bulldog attack never really wavered, as Chelsea tallied 24 points in the first quarter; 22 in the second; 19 in the third and a big 27 in the final period.

Consistency appeared to be the name of the local game, as the Bulldogs were hitting for 52 percent of their floor shots at the half, when they led the Railsplitters, 46-39, and retained that percentage for the entire game.

In free throws the squad was even more effective, hitting for a high-flying 73 percent.

Four Bulldog players scored in double figures, led by Rick Miller with 23 points. Rick Sweeney added 18; Tim Treado, 14; and Dave Alson, 12.

Other scorers included Randy Musbach with seven, Gary Womers with six, John Houle and Ron Kiel with four, and Paul Wood and Jeff Sprague with two.

Sweeney paced the rebounding effort with 11, followed closely by Miller with 10 and Treado with eight.

Rick Miller was recognized by the coach for his "fine team game," in which he chalked up a percentage of 53 from the floor and 87 from the free throw line. Balistrere rated this "one of Miller's best games."

Rick Sweeney came off the bench and did some amazing things for the Bulldog squad, shooting 90 percent (nine for ten) and leading the team in rebounds. His performance has earned him a spot in the starting line-up in Friday night's game against Novi.

Tim Treado, Coach Balistrere said, "played his usual good game and was instrumental in the team's win."

John Houle was also cited for his "outstanding game" by the coach. He handled five assists, managed five steals, and chalked up a 67 percent free throw total. "Houle played good ball and handled the pressure of the game very well," stated Coach Balistrere.

Tomorrow night's opponent, Novi, has yet to win a game this season.

## Transportation Cited As Need for Elderly

Mrs. Eva Carpenter, who is gradually making her way through the telephone book to determine the need for a telephone reassurance program to reach shut-in members of the community, has found that transportation seems to be a major concern of senior citizens in particular.

Mrs. Linda Ormsby, director of Chelsea Social Service, reports that Mrs. Carpenter has found four or five people out of her first 40 calls who have expressed a need for transportation to medical facilities or to businesses.

One local man, a retiree himself, has signed up to work as a volunteer through Retired Senior Volunteer Program (RSVP) and will be working through Chelsea Social Service, transporting senior citizens around the community.

Those in need of this service should contact either Mrs. Ormsby at the Social Service office in the Municipal Building (475-1581) or at home, or Mrs. Carpenter at her home.

In addition to discovering the need for transportation, Mrs. Carpenter, who presently is somewhere in the B's of the phone book, reports that although no people have turned up who need daily telephone reassurance, a number have expressed an interest in it, were they to be confined to their homes.

## JV Wrestling Tournament Set for Feb. 9

Chelsea High school will host a junior varsity wrestling tournament, to include most Southeastern Conference squads, on Saturday, Feb. 9.

The event will be an open tournament, allowing each team to enter two wrestlers per weight class, and will begin at 9:15 a.m., running continuously through the finals until approximately 5 p.m. The match is open to junior varsity wrestlers who have wrestled varsity no more than four times.

"The value of this type of tournament," said Coach Richard Bareis, "is that it gives young wrestlers something to work for at the end of the season. This tournament (Continued on page eight)

## James Liebeck Elected President Of United Way

Board members and officers for the coming year were elected at the annual meeting of Chelsea United Way on Jan. 16.

Seven new board members were elected for three-year terms: Earl Klemmer, Gervy Dresselhouse, Norman Farley, Sharon Hodgson, Jerry Ruge, Brenda Larson, and Sue Wood.

Officers for the year are president, James Liebeck; vice-president, Robert Kozma; treasurer, Norma Popovich; secretary, Earl Gaiser.



DON WAITE launches a shot from the midst of a gang of Heydlauff and Chelsea Lumber players. In and around the lane, from far left, are Dennis Stoffer, Archie Bradbury, Mike Armstrong, Dick McCalla, Jon Schaffner, Waite, Craig Houle, and Mike Policht.



# Uncle Lew from Lima Says:

## DEAR MISTER EDITOR:

The feller that runs the country store has worked out a energy crisis system he calls BYOW. He explained to the fellers Saturday night at means bring your own wood, and that's what he wants us to do. He said he got the idea from reading in one of the magazines put out by the oil company he does business with.

Since he has a old wood heater in the back of the store; and a oil heater close to the front where the paying customers are, he said he figured he was on a "interruptible" oil rate. This means if a customer has two ways of heating, he can be interrupted with one and switch to the other. So far, the store feller said, he ain't been interrupted by the oil people, but he

wants to lay by some wood just in case.

It's strange, Mister Editor, how the shortage of gasoline and heating oil can change your life. We fellers used to think nothing of getting in our pickups and driving separate to the store. Now we work out a pickup pool, where three or four of us ride together. It's going to be more than strange if it gets to the place we have to walk.

Actual, I look for some of the old songs to come back. There was one, I recall, about a feller "walking in a baby back home." That ain't had no public understanding amongst young folks for the past generation. A boy without a car was a boy without a girl. But I see by the papers where in cities that is having no-driving. Sundays people are getting out and finding they enjoy walking. It may be that we'll even start talking to one another on the streets. For so long we took pedestrian to mean a person going to or from his car and it's hard to think of a feller walking as actual going somewhere.

Ed Doolittle was thinking along the same line Saturday night. He said he had saw where this country was shipping wrecked cars to Hungary, where they use the spare parts to keep their cars going. Ed said that looked like a good deal to last. We got paid for getting rid of junkyards. Now with gasoline running out, nobody won't need to fix the cars, and there will be a junkyard in ever driveway.

Practical speaking, Mister Editor, this country runs on hope. With a public and private debt in the hundreds of trillions, and monthly payments running more than we make, we got to believe in the future. This is the same human nature that causes a fisherman that gets one nibble to set in the hot sun all day. Even as we hear how bad the shortages are, we get a feeling that everything will work out.

Personal, I was talking to my old lady about the general shortage situation and blaming the politicians. She said I was barking up the wrong tree. She said the politicians are all right, what we need is a better class of consumers.

Yours truly,

Uncle Lew.

## Two Dexter Area Students Post All-A Records

Two Dexter area college students attained 4.0 grade averages during the fall term.

Jean R. Guterman, a senior in the agricultural program at Michigan State University, East Lansing, earned all A's for the term. She attended Eastern Michigan University, Ypsilanti, before transferring to MSU.

John M. Skjaerlund of Strawberry Lake Rd., a veterinary medicine student at MSU also earned a 4.0.



## MICHIGAN MIRROR

By Elmer E. White, Secretary, Michigan Press Association

### Exports Aid Us

With food prices ever moving higher, how come Michigan still seeks foreign markets in which to sell its agricultural products?

Seems logical to keep the products here at home, doesn't it? Not to those who are working for expanded foreign purchases, it doesn't. B. Dale Ball, director of the Michigan Department of Agricultural Exports, even though it's sometimes a little difficult for people to see any direct benefits.

In a department publication, the director declared that exports will mean cheaper food "in the long run" because they allow farmers to produce more food more efficiently, "resulting in per unit cost reductions." Exports, Ball said, also:

—Provide jobs in non-farm area such as processing and transportation.

—Mean farmers get increased income from selling their goods in the marketplace rather than from government payments.

### School State Aid Funds Due Feb. 1

Senator Gilbert E. Bursley (R-Ann Arbor), chairman of the Senate Education Committee, announced last week the amount of state aid payments that area school districts are scheduled to receive Feb. 1.

The Ann Arbor City School District receives the largest amount, \$163,320; followed by the Chelsea School District, \$134,360; Dexter Community School District, \$38,670; and Manchester Public School District, \$37,390.

Payments are sent to districts every two months and are thus adjusted to represent approximately one-sixth of a district's annual state aid total.

Hearing specialists report that noise pollution has become so integral a part of our environment that governmental noise studies systematically identify and describe such noise induced disorders as "decibel fatigue," "noise syndrome" and "sociocists"—loss of hearing due to the environment around us.

"Perhaps the most important reason why agricultural exports are necessary to Michigan is for insurance of an adequate food supply as our population expands," Ball said.

"We must provide markets now if farming is to remain profitable enough so farmers will still be in business when our children and grandchildren need increased food production in the years ahead."

Meanwhile it's reported that more than 34,000 acres of Michigan farmland are converted each year from crops to some other use.

State, Sen Harry DeMaso, the Battle Creek Republican who heads the Senate Taxation Committee, suggests that a bill now facing public hearings would help stem the switch from farmlands. The bill would offer property tax relief to those farmers willing to declare their land would not be developed for other uses for a period of ten years.

There's some question about Gov. Milliken's outstate image.

Do voters outside metropolitan areas think the governor's too involved with the problems of "the cities"? One Republican House leader says that's the case. "I don't think the governor could carry my (west Michigan) House district right now," the lawmaker said recently.

Milliken's people, of course, say otherwise. "All the soundings we take indicate the governor is strong outstate," comes the reply from the Executive office.

### Counting the Jobless

A most unfortunate sidelight of the energy crunch—as if that weren't bad enough by itself—is Michigan's employment picture. It's getting bleaker; and is expected to keep on in that direction for a while.

The state unemployment rate was slightly over 6 percent for December, about the same as December, 1972.

But S. Martin Taylor, director of the Michigan Employment Security Commission, has expressed fears the total will reach 12 percent sometime later this year.

The zoom in unemployment comes particularly in the auto industry at this point. Some 22,000 workers were laid off indefinitely by the Big Three automakers. And another 40,000-plus have experienced temporary lay-offs.

### Mirror, Mirror...

There's some question about Gov. Milliken's outstate image.

Do voters outside metropolitan areas think the governor's too involved with the problems of "the cities"? One Republican House leader says that's the case. "I don't think the governor could carry my (west Michigan) House district right now," the lawmaker said recently.

Milliken's people, of course, say otherwise. "All the soundings we take indicate the governor is strong outstate," comes the reply from the Executive office.

## JUST REMINISCING

Items Taken from the Files of The Chelsea Standard

### 4 Years Ago...

Thursday, Jan. 29, 1970—Two Chelsea High School students, Heidi Sprague and Lee Ferguson, have been chosen as members of the Lansing Conservatory All-Star Band, which will be in concert Saturday, Feb. 21 at St. Johns High School. Heidi was chosen first chair flutist; Lee was chosen eighth chair trombonist.

Mrs. Homer Kuhl, 4902 Chelsea-Manchester Rd., has been elected the 1970 president of the Chelsea Community Chest at its annual meeting Wednesday, Jan. 21. Special awards presented at the meeting by outgoing president Elmer Kiel went to Dr. Gene Miller, Mrs. John Dettling, John Cook, and Mrs. Dorothy Orbring.

Placing for the wrestling squad in the Bulldogs' strong second-place finish in the finals, only eight points behind leader Dexter were Mark Montagne, Jim Wencel, Tom Tirb, Steve Eersten, Jim Poertner, Bob Koehneger, Karsten Kargel, and Dennis Brown.

After 23 years of service to Chelsea's Federal Sew Works, Mrs. John (Viola) Knoll was presented with a Bible upon the occasion of her retirement. Mrs. Knoll had worked in the inspection department. Her retirement is effective Jan. 31.

for two years.

Action by Ann Arbor and Jackson committee people is backing a possible Waterloo area site for the establishment of a proposed National Air Force academy. Approximately 200 sites in widely scattered sections of the United States are presently being inspected by air force officials as a preliminary step.

Led by center Dave Crocker, Chelsea's Bulldogs hoisted themselves back into the title picture last Friday as they roared from behind in the second half to batter a young, scrappy, and potentially dangerous Roosevelt Rough-rider quintet, 41-30.

### 34 Years Ago...

Thursday, Feb. 1, 1940—

The farm home of Mr. and Mrs. Harold D. Golds, on Chelsea-Dexter Rd., five miles east of Chelsea, burned to the ground Monday afternoon. It is believed that the blaze began around a brick chimney in an apartment at the rear of the house. Golds had only purchased the home this past summer and had remodeled it recently.

Mr. and Mrs. G. F. Gross celebrated their 80th wedding anniversary last Saturday at home with their children in Lima. Mrs. Gross is 82; Mr. Gross, 82.

After a defeat by the Dundee team last Friday, Chelsea came back Tuesday night to gain a romping victory over the Milan team, 33-22. Andy Policht and Paul Schneider led in points for the Bulldogs, with 12 and 10, respectively. A total of \$91.31 was collected locally by the committee in charge of the infantile paralysis "March of Dimes" drive, in addition to the money sent directly to Washington in the President's birthday cards. In Mrs. W. R. Daniels, chairman of the drive.

### 14 Years Ago...

Named as Chelsea's outstanding young man of 1959 at the Jaycees' annual Distinguished Service Award dinner at Schumm's restaurant Tuesday evening was Robert Daniels, co-manager with his brother, James, of the Chelsea Lumber Co. He was picked from a list of nominees submitted by 22 Chelsea area people.

Mildred K. Carly, daughter of Mr. and Mrs. Kenneth Carly of Waterloo Rd., and Catherine Mester, daughter of Mrs. and Mrs. Edward Mester of Dexter Rd., were among the 35 students of the Ann Arbor Nurse Education Center who graduated two weeks ago.

Chelsea's January March of Dimes campaign total, as listed to date by Mrs. John Keusch, campaign chairman, indicates that the amount collected is approximately \$100 more than was collected here during the 1959 campaign.

Hustle, hustle, hustle and rebound—those were the last words heard around the Bulldogs' pen Friday night, as they upset the previously undefeated conference leader, Saline, 60-51.

### 24 Years Ago...

Thursday, Feb. 2, 1950—

Henry H. Fenn, believed to be one of the oldest pharmacists (if not actually the oldest) still active in the profession in the state, celebrated his 84th birthday last Saturday by spending several hours at the drug store on S. Main which he has operated at the same location for nearly 50 years. Fenn was among the first group to be registered when the Pharmacy act was passed in 1885, and had already been employed as a pharmacist

## "I REMEMBER"

From Mrs. Frank Drobish, New Preston, Conn.: I remember mother baking bread in a large range. She had nine children. The baked bread was brushed with butter as soon as it left the oven. By that time, she had pies ready, placing them in 15" medium blue enameled pans.

Three barrels of apples and potatoes were stored for winter in the cellar—plus a barrel of sauerkraut. Our unpainted chairs and kitchen table were scrubbed with hot soap suds each Saturday before the floor got the same treatment.

Papa, as we called him, played his violin after supper while we danced around and mother sang. My doll was stuffed with excelsior—the hands, feet, head and shoulders were of china, with painted features and hair.

A kerosene lamp hung high on the kitchen wall, inside a wrought iron container. A tin plate behind the lamp served to focus the light on the stove, while cooking, on the table while eating—or it could be swiveled around to light the pantry.

### HOSPITALS INCREASE

The recent dedication of the Audie L. Murphy Memorial Veterans' hospital in San Antonio, Tex., brings the number of VA hospitals to 170. Three additional new hospitals are on the drawing boards. VA has opened 81 new hospitals and, with additions to existing facilities, a total of more than 60,000 hospital beds in new construction since the agency began building its new generation of hospitals in 1947. Seven new VA hospitals have been opened in the past five years. The first VA-designed nursing home opened this year at Bay Pines, Fla. Preliminary design is well underway for new hospitals in the Bronx, N. Y., and Los Angeles and Loma Linda, Calif. In addition, a new hospital building is being planned for Columbia, S.C.



D. R. ELWART, D.C.

You've made the rounds to this specialist and that one... you've tried all kinds of drugs, therapies and even surgery, and now since THEY can't find anything wrong—IT'S ALL IN YOUR HEAD!

No one had to tell YOU that the pain is REAL!! Quit playing guessing games with YOUR Health—Chiropractic is the Natural way to Health!

Most patients come to us as a last resort and find that they GET WELL without dangerous drugs, needless surgery, or useless therapy, or someone telling them "... it's all in your head..."

Yes, pain is real, even though THEY can't find it. Chiropractic CORRECTS (not covers up) the cause of your problem and your body does the rest. So quite being ridiculed by your doctor, family, and friends—See a Chiropractor Today!! Those who USE IT KNOW!! Those who DON'T USE IT DON'T KNOW!! It's as simple as that!!!

HOURS: Mon. thru Fri., 9-12, 2-5, 6-8; Sat., 9-12

## CHIROPRACTIC FOR LIFE

7970 Clark Lake Rd. Ph. 475-7633 Chelsea, Mich.

"Come and see our Expansion Program"

## INVERNESS INN

Your Innkeepers: Matt and Marge  
13996 North Territorial Rd. - North Lake

YOUR FAVORITE MEALS  
SHRIMP, CHICKEN & FISH DINNERS

BEER - WINE - LIQUOR - PIZZAS  
LUNCHEON SPECIALS

### OFFICIAL NOTICE

## MEETING OF THE DEXTER TOWNSHIP BOARD

will be held

TUESDAY, FEBRUARY 5, 1974 - 8 p.m.

at the Township Hall, 6880 Dexter-Pinckney Rd.

Items to be discussed:

- 1) Huron River Watershed resolution concerning protection of the Huron River.
- 2) Problems of the Highland Lake dam.
- 3) Mach 1 Subdivision.

WILLIAM EISENBEISER  
Dexter Township Clerk

Established 1871 The Chelsea Standard Telephone 475-1371

Excellence Award By Michigan Press Association  
1961-1962-1963-1964-1965-1966

Walter P. Leonard, Editor and Publisher

Published every Thursday morning at 800 North Main Street, Chelsea, Mich. 48118, and second class postage paid at Chelsea, Mich., under the Act of March 3, 1879.

Subscription Rates (Payable in Advance)  
In Michigan: One Year \$4.00, Six Months \$2.25, Single Copies \$ .15  
Outside Michigan: One Year \$6.00, Six Months \$3.50, Single Copies \$ .20  
Service men or women, anywhere, 1 year \$4.00

MEMBER NATIONAL ADVERTISING REPRESENTATIVE: MICHIGAN NEWSPAPERS, INC. 557 Michigan Ave. East Lansing, Mich. 48829

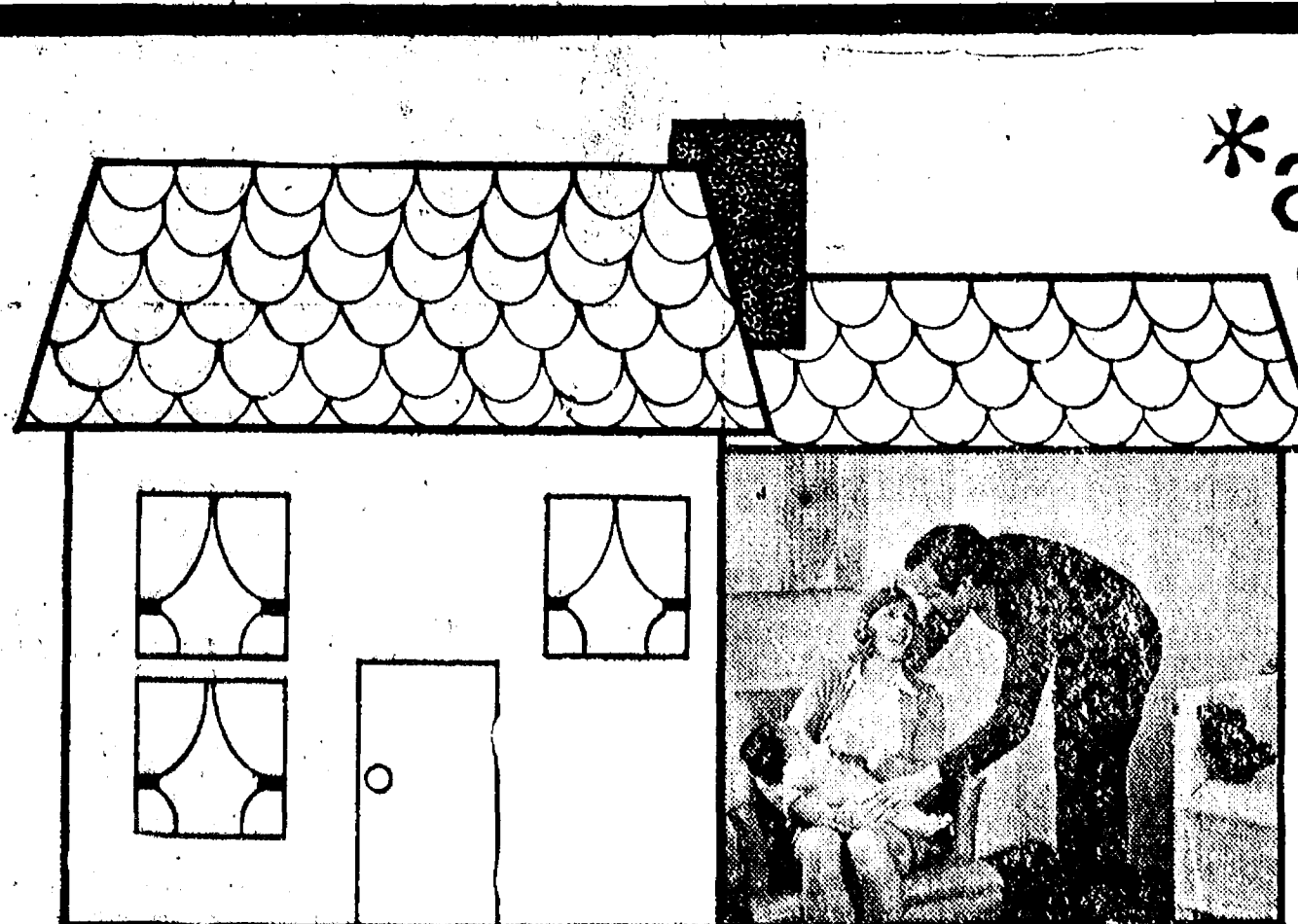

## \*a NEW ROOM for Thomas Matthew

Ann Arbor Federal Savings will help convert or add a room with a Home Improvement Loan. Your monthly payments can be set pretty much to meet your financial requirements. To decorate that nursery, you can borrow \$600.00 and take twelve months to repay, or if you need a larger amount, borrow up to \$5,000.00 and take up to sixty months to repay. There is no down payment and your home need not be paid for. Our Home Improvement Rates have dropped, so now is a good time to get started.

\*APPROX. COST FOR MATT'S NEW ROOM, \$39.75/PER MO FOR 12 MOS. Based on a loan of \$448.00 for carpeting and decorating. Total payments equal \$477.00 (annual percentage rate 12.68%).

## ANN ARBOR FEDERAL SAVINGS

the savings and loan specialists

ANN ARBOR OFFICES: Downtown, Liberty at Division; Westside, Pauline at Stadium; Eastside, Huron Parkway at Platt; Northside, Plymouth at Nixon; CHELSEA—Main Street near Old U. S. 12; DEXTER—8081 Main Street. Member: Federal Home Loan Bank System, a Federal Savings and Loan Insurance Corporation



## Wrestlers of the Week

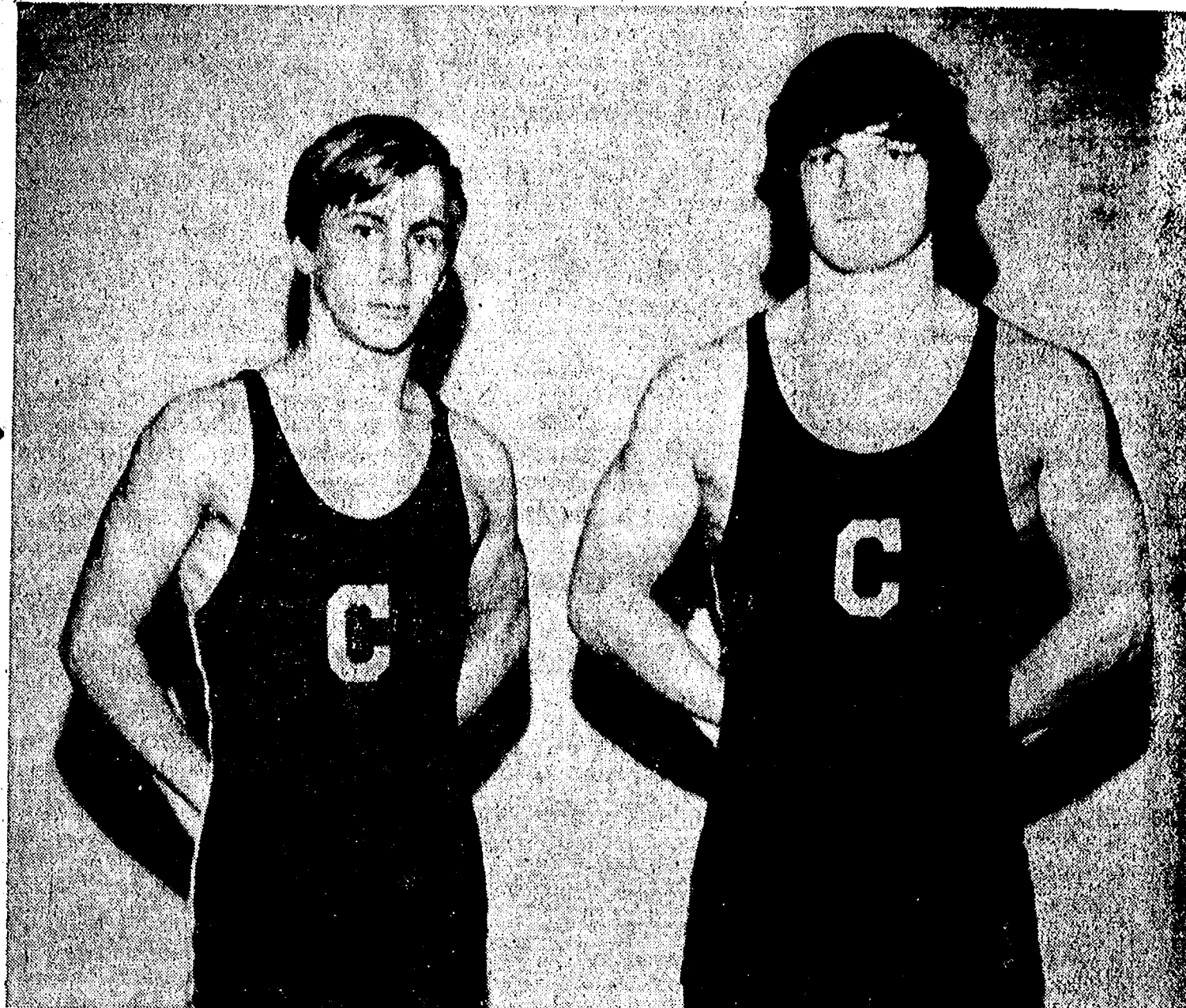

DALE SCHOENBERG (left) is a sophomore who has been wrestling for two years. Outside of wrestling, Dale seems to be cruising through his high school years, enjoying rock music, talking, and "I party quite a bit." He is, as yet, uncertain about his future after high school. He is the son of Mr. and Mrs. Donald Schoenberg, and has two brothers, Dean and Doug.

DENNIS BAUER is a second-year wrestler who weighs in at 155 pounds. A sophomore, he has also competed in football and track for the Bulldogs. Dennis predicts that Chelsea wrestlers will "for sure take the conference." He is the son of Mr. and Mrs. Norman Bauer, and has one brother, Bart, and a sister, Gayla.

## Fertilizer Shortage Will Continue

Lifting Phase IV price controls won't bring a quick end to the fertilizer shortage for U.S. farmers, says Eugene Doll, extension soil scientist at Michigan State University.

The complicated fertilizer picture, according to Doll, has included a strong foreign demand and price differential for fertilizer, due to the Phase IV controls and devaluation of the dollar which had discounted U.S. fertilizers about 20 percent to many countries.

"Manufacturers have delivery commitments to foreign buyers and must honor them," says Doll, "despite the higher domestic prices allowed now by the lifting of controls."

"Higher prices here will eventually alleviate the situation to U.S. farmers, but not much, by this coming winter or spring," Doll adds.

The shortage problem is compounded by the natural gas shortage.

As Doll explains, natural gas and gaseous petroleum by-products are basic elements in the production of ammonia, the most important nitrogen fertilizer product. Hydrogen from the gas combines with nitrogen to form ammonia. Gas is also the energy source for the process.

Doll recommends the following measures to make the best use of limited fertilizer supplies:

1) Test your soil to determine exactly what fertilizers are needed. Don't try to buy or use more than you need.

2) Use barnyard manure and crop residues on crops which show maximum benefit. Then adjust your fertilizer application to account for nutrient elements added in manure and crop residues.

For example, Doll says, apply 10 tons of manure on good alfalfa sod, plow down, and you will produce enough nitrogen for 120 to 150 bushels of corn per acre.

3) Plan your fertilizer program in advance. Order fertilizer now. In some cases, you may want to take full delivery whenever fertilizer is available.

"The sooner a farmer plans his cropping program and orders his fertilizer, the better chance he has of beating the shortage," Doll concludes.

## Share-the-Fun Talent Workshop Scheduled

Develop your talent in areas such as dramatic novelty, voice, music and dance. The Performing Arts Committee of the Washtenaw County 4-H Youth Program will conduct a workshop on Saturday, Feb. 16. Time of the clinic is 9:30 a.m. to 12 noon at Calvary Methodist church, 1415 Miller, Ann Arbor.

All members, parents, and leaders are welcome. Evelyn Machelt, state music consultant, will conduct a portion of the workshop. For further information contact the 4-H office at 663-7511, ext. 227.

Nothing is as forlorn looking as a husband trailing behind his wife one shopping spree.

The truth is we don't have that much to cry about. Our country has never been and never will be perfect. We had a violent birth and have lived from crisis to crisis ever since. In this process of growing up, we invented a way of life that is the envy of the rest of the world. We cannot move to a better place, because there is none.

If Watergate has proved anything, it is that our political system really works. When corruption raises its ugly head, we bring it out in the open and expose it to public view. We may lose some political heroes in the process; but we remove the tumor from the body politic and go on about our business.

The rest of the world would settle for our problems in a minute. We may not be at the peak of our form for the present, but we are not falling apart either. We have a lot to do, and no time for the crying towels.

Girl Scout Cookie Time  
For information, call  
Huron Valley  
Girl Scout Council  
19 N. Hamilton, Ypsilanti  
483-2370

Girl Scout Cookie Time  
For information, call  
Huron Valley  
Girl Scout Council  
19 N. Hamilton, Ypsilanti  
483-2370

Girl Scout Cookie Time  
For information, call  
Huron Valley  
Girl Scout Council  
19 N. Hamilton, Ypsilanti  
483-2370

Girl Scout Cookie Time  
For information, call  
Huron Valley  
Girl Scout Council  
19 N. Hamilton, Ypsilanti  
483-2370

Girl Scout Cookie Time  
For information, call  
Huron Valley  
Girl Scout Council  
19 N. Hamilton, Ypsilanti  
483-2370

Girl Scout Cookie Time  
For information, call  
Huron Valley  
Girl Scout Council  
19 N. Hamilton, Ypsilanti  
483-2370

Girl Scout Cookie Time  
For information, call  
Huron Valley  
Girl Scout Council  
19 N. Hamilton, Ypsilanti  
483-2370

Girl Scout Cookie Time  
For information, call  
Huron Valley  
Girl Scout Council  
19 N. Hamilton, Ypsilanti  
483-2370

Girl Scout Cookie Time  
For information, call  
Huron Valley  
Girl Scout Council  
19 N. Hamilton, Ypsilanti  
483-2370

Girl Scout Cookie Time  
For information, call  
Huron Valley  
Girl Scout Council  
19 N. Hamilton, Ypsilanti  
483-2370

Girl Scout Cookie Time  
For information, call  
Huron Valley  
Girl Scout Council  
19 N. Hamilton, Ypsilanti  
483-2370

Girl Scout Cookie Time  
For information, call  
Huron Valley  
Girl Scout Council  
19 N. Hamilton, Ypsilanti  
483-2370

## Stoney Ridge Riders Earn Ribbons at Interschooling Show

Chelsea area riders accounted for a multitude of ribbons in the first of three winter interschooling shows held Sunday, Jan. 20, for Stoney Ridge riders.

Heading the list were Kate Donkin, who was named junior grand champion, and Mrs. Emily Kitchen, who was honored as senior reserve grand champion.

Michelle Blanchard received a second place in advanced horsemanship II and a fourth in junior hunter under saddle, on Speak Easy.

Mary Beth Blanchard received two firsts, in beginning horsemanship over fences and intermediate horsemanship I.

Andrea Behrman placed first in advanced horsemanship over fences, third in advanced horsemanship II, and fifth in junior hunter under saddle, on Paper Moon.

Michael Behrman was good for a first in junior working hunter, a second in junior hunter under saddle, a third in junior jumper, all on Skyline, and a fifth in advanced horsemanship II.

Mrs. Pat Behrman recorded two firsts, for adult horsemanship over fences and adult hunter under saddle, on Paper Moon; a fourth in adult working hunter, also on Paper Moon, a fifth in bareback horsemanship on the flat; and a sixth in adult horsemanship.

Scott Alder rated a first in bareback horsemanship on the flat, two thirds in bareback horsemanship over fences and junior hunter under saddle (on Friend of Mine), a fourth in junior jumper (on Bacardi), a fifth in junior working hunter, on Bacardi, and a sixth in advanced horsemanship II.

Kim Alder was awarded two firsts, for advanced horsemanship II and junior working hunter under saddle, the latter on Altanga, and two fourths, for advanced horsemanship over fences and green working hunter, riding Altanga.

Lee Thornbury received a second in intermediate horsemanship over fences and a third in advanced horsemanship I.

Deanna Johnson earned a first in junior working hunter, on Bucky, and two fourths in junior working hunter under saddle, also on Bucky, and intermediate horsemanship II.

David Martin received two firsts, for adult horsemanship over fences and adult working hunter, riding Bucky. Also on Bucky, he was honored with a fourth place in adult working hunter under saddle. He also received a fifth in adult horsemanship and a sixth in bareback horsemanship on the flat.

Mrs. Emily Kitchen received a first in adult hunter under saddle, riding Judge, and three thirds, in adult horsemanship over fences, adult horsemanship, and adult working hunter, on Judge.

John Schick placed second in adult horsemanship over fences, third in adult hunter under saddle, on Carnival, fourth in adult horsemanship, and fifth in bareback horsemanship on the flat.

Chrissie Shearer earned a fourth place in beginning horsemanship A; while Millie Shearer received a fourth in beginning horsemanship B.

Mrs. Cecilia Proulx placed third in adult horsemanship.

Mrs. Cheryl Pickard rated fifth in adult horsemanship over fences. Kate Donkin received two first places, in advanced horsemanship over fences, second in junior jumper, riding Bittersweet; second in fences, and sixth in bareback horsemanship on the flat.

Mrs. Lin Donkin earned two seconds, in adult working hunter, riding Dakari, and adult horsemanship, a third in adult hunter under saddle, also on Dakari, and a fourth in adult horsemanship over fences.

Mrs. Ann O'Hagan placed third in adult horsemanship over fences, fifth in adult working hunter, riding Carnival, and sixth in adult hunter under saddle, riding Judge.

Andy O'Hagan placed second in beginning horsemanship over fences and fourth in intermediate horsemanship I.

Next show is scheduled for Feb. 17.

## SUNDAY'S SERMON

### ★ Bountiful Harvests

We live in a climate-control world in our modern, technological nation. Many of us have isolated ourselves from our neighbors and from our God, the Father, the Creator and the Provider of our bountiful harvests.

Many of us, on the surface only, pretend as if we can do without God in our daily lives. If a storm approaches, we come inside into our secure homes. If it gets too hot, we turn on the air conditioning—if it gets too cold, we simply turn on the heat. And if the crops fail somewhere, our local supermarkets manage to get a good supply of alternate foods, so we never go hungry.

Too many of us put God in the outer fringes of our minds—we think of the supermarket as our source of food and our jobs as sources of security.

But the truth is that God is the source of everything we have and everything we need. God has provided for man since the dawn of time and he will provide for us through future generations. It is to Him that all the praises and thanks must go—for he always was and always will be. How sure are you of your future?

Lounsbury Troubles . . .  
(Continued from page one)

Sheriff's deputies suspect that the car had been hot-wired in order to be driven away, then burned to destroy fingerprints. "Happens all the time," says Sgt. Schneider.

## Cager of the Week

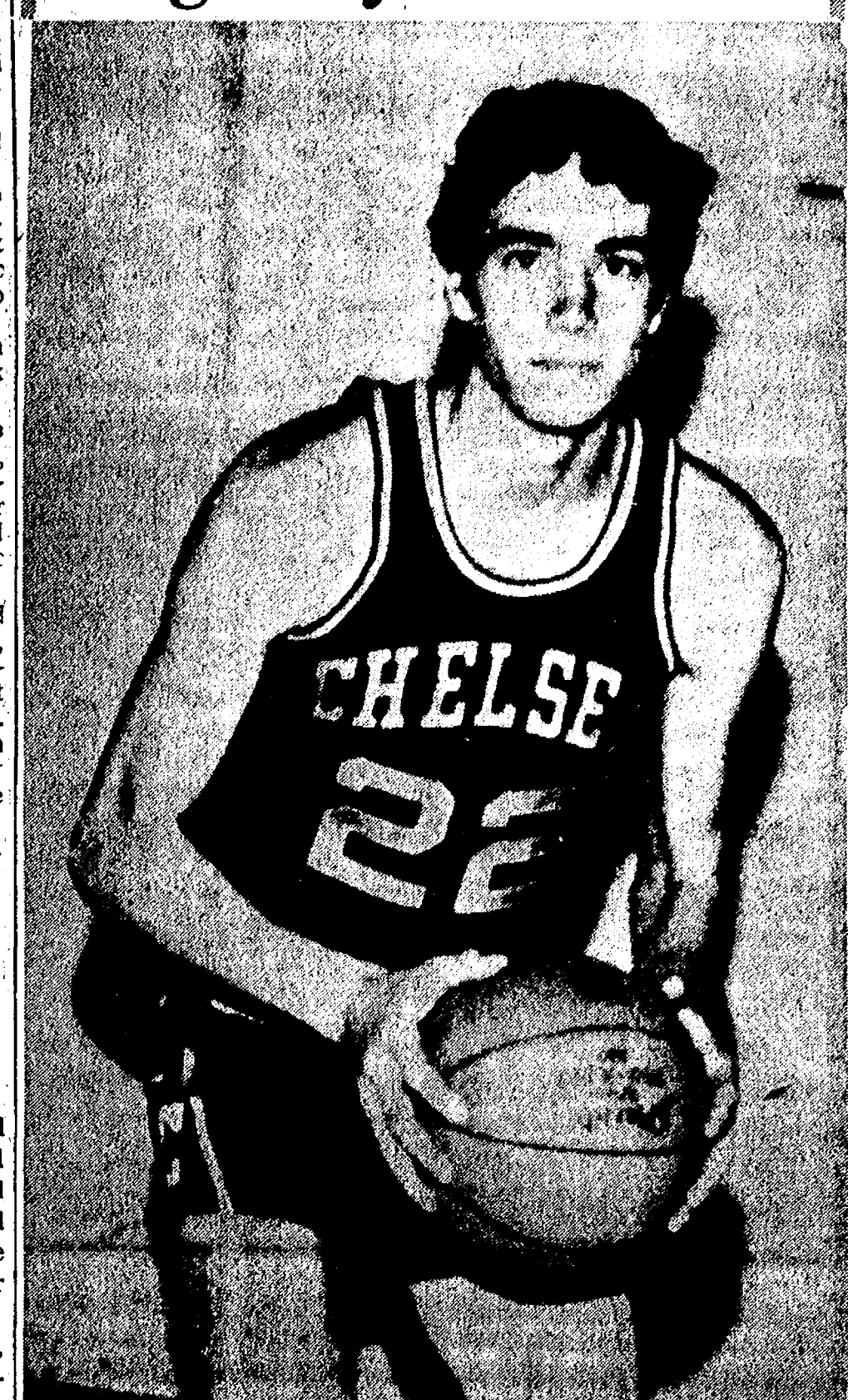

RICK SWEENEY is a hot item this week in Chelsea basketball, having earned a spot in the starting line-up against Novi tomorrow by virtue of his performance in last Friday night's game. Sweeney, a junior, is competing in his first year for the varsity, although he's been playing basketball since 7th grade. He has also been a member of the track team for Chelsea High school. He predicts that the Bulldogs "should be getting together—we're all starting to pull together now." The son of Mr. and Mrs. Frank Sweeney, he has four brothers, Ron, Randy, Rod, and Ryan.

HCMA APPOINTEE  
The most recent appointee to the Board of Commissioners of the Huron-Clinton Metropolitan Authority is a resident of Livingston County. He is Clifton W. Heller, a florist and former mayor of the City of Howell, who joined the HCMA Board on May 15, 1973. He represents Livingston county and succeeded Charles H. Sutton, also of Howell.

**HOUSE WANTED IN CHELSEA**  
3 or 4 Bedrooms  
**Thinking of Buying or Selling?**  
I will go the "extra mile."  
... call me personally at  
**Real Estate One.**  
OF WASHTENAW  
REALTORS  
BOB MYRMEL  
Assistant Manager  
EVE 475-1449  
1196 M-52, Chelsea  
475-8693

## EXTRA GAS!

Custom installed fuel tanks for all makes of pickups, vans and motor homes.

26 to 50 gal. additional fuel tanks installed from \$155.

CALL FOR APPOINTMENT

475-1347

LLOYD BRIDGES  
TRAVELAND

M-52 and I-94 - Chelsea

## AGRICULTURE IN ACTION

MICHIGAN FARM BUREAU

★ No Time for Crying

Even in the best of times, we Americans seem to delight in finding fault with ourselves; but with the current political troubles, the energy shortage, the slowdown of the environmental clean-up, the uncertainties of the stock market, and all of the other troubles that beset this country, the crying towels are out in force and the hand-wringers have never been so numerous.

We seem to make a litany of our troubles—a monotonous chant that permeates our society.

This self-staged wake is hardly a fitting response to our current troubles as a nation. We are not exactly a stoic people; but neither are we cry-babies—at least not until recently.

We have had a lot worse troubles in the past and have faced up to them; but we seem to be softer now—probably because we are a spoiled and pampered people.

The truth is we don't have that much to cry about. Our country has never been and never will be perfect. We had a violent birth and have lived from crisis to crisis ever since. In this process of growing up, we invented a way of life that is the envy of the rest of the world. We cannot move to a better place, because there is none.

If Watergate has proved anything, it is that our political system really works. When corruption raises its ugly head, we bring it out in the open and expose it to public view. We may lose some political heroes in the process; but we remove the tumor from the body politic and go on about our business.

The rest of the world would settle for our problems in a minute. We may not be at the peak of our form for the present, but we are not falling apart either. We have a lot to do, and no time for the crying towels.

## MONTH-END Final Clearance SALE

Big Reductions

In All Departments

LADIES - MEN'S  
INFANTS' & CHILDREN'S

Boy's and Men's  
WINTER JACKETS  
Now 1/2 Off

YARD GOODS SALE

All yard goods, zippers, thread, tapes, buttons, notions

ALL 1/3 Off  
SEW and SAVE!

DANCER'S  
Chelsea's Friendly Dept. Store

## FREE OIL FILTER

With an oil change and lube job and this coupon.

OFFER GOOD THRU FEB 1, 1974

COUPON

This Coupon good for one Free Oil Filter with Oil Change and Lube Job.

Name \_\_\_\_\_

Address \_\_\_\_\_ Phone \_\_\_\_\_

City \_\_\_\_\_ State \_\_\_\_\_ Zip \_\_\_\_\_

RED'S STANDARD SERVICE  
Offer Expires Feb. 1, 1974.

RED'S STANDARD SERVICE  
PHONE 475-2804  
889 S. MAIN ST. CHELSEA

## Jiffy market

Big Enough To Serve You . . . Small Enough To Know You!

TOP VALUE STAMPS - GUARANTEED SATISFACTION - COURTEOUS SERVICE



FULL LINE  
SUPERMARKET  
BEER - WINE - LIQUOR  
AUTHORIZED  
FOOD STAMP STORE  
LOTTERY TICKETS  
MARATHON GAS PUMPS  
2-CYCO GAS PUMPS

Open 7 Days A Week  
7 a.m. to 10 p.m.  
Corner Sibley & Werkner Rds.  
PHONE 475-1701

Sale Prices Effective  
Thurs. thru Sun.

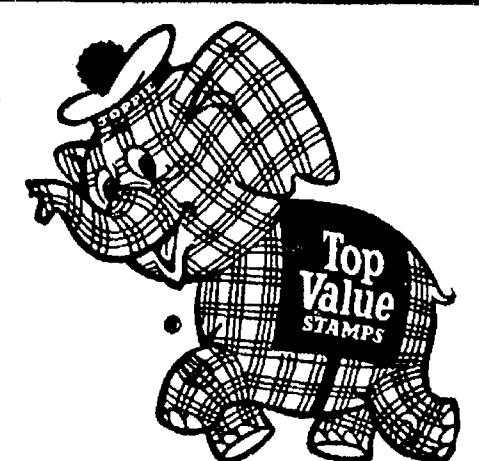

## The Teamsters Strike Is Over!

We'll soon be back to normal business with weekly specials to save you real money!

— Gene



Thank You  
We Appreciate Your Business!

Thank You  
We Appreciate Your Business!

Thank You  
We Appreciate Your Business!

Thank You  
We Appreciate Your Business!

Thank You  
We Appreciate Your Business!

Thank You  
We Appreciate Your Business!

Thank You  
We Appreciate Your Business!

## Marathon Curbs Use Of Cards

FINDLAY, Ohio (AP) — Marathon Oil Co. service stations no longer accept bank, travel or entertainment credit cards, a spokesman for the firm said Tuesday.

The spokesman said the change, effective last Friday "does not affect our own credit cards or our agreements with other oil companies."

The action was taken because of the shortage in gasoline supplies and "the cost factor involved" in handling credit sales through travel clubs or entertainment associations.

The firms issuing such credit cards charge Marathon a percentage of the amount of the sale, he said.

Mich. State Lottery Tickets - Fresh Meats - Produce - Groceries - Beer - Wine - Liquor



## + Services in Our Churches +

### ST. PAUL UNITED CHURCH OF CHRIST

The Rev. John Rinehart  
Interim Pastor

Thursday, Jan. 31—

1:30 p.m.—Prayer group.

Saturday, Feb. 2—

9:00 a.m.—Junior high confir-

mation.

10:30 a.m.—Junior High choir.

Sunday, Feb. 3—

9:00 a.m.—Church school.

10:30 a.m.—Worship service.

Monday, Feb. 4—

7:30 p.m.—Membership review.

8:00 p.m.—Board of Christian

Education.

Tuesday, Feb. 5—

7:30 p.m.—Women's Fellowship

Board.

Wednesday, Feb. 6—

1:00 p.m.—Mission Club.

7:15 p.m.—High School Choir.

8:15 p.m.—Chancel Choir.

Thursday, Feb. 7—

7:30 p.m.—Pastoral Selection

Committee.

ST. MARY CATHOLIC CHURCH

The Rev. Fr. David Philip Dupuis

Pastor

Mass Schedule

Every Saturday—

4:00-5:00 p.m.—Confessions.

7:00 p.m.—Mass.

Immediately after 7 p.m. Mass—

Confession.

Every Sunday—

Winter schedule

8:00, 10:00, 12:00 noon.—Mass.

Summer schedule

7:00, 9:00, 11:00 a.m.—Mass.

ST. THOMAS

EVANGELICAL LUTHERAN

Ellsworth and Haab Rds.

The Rev. Daniel L. Mattson, Pastor

Sunday, Feb. 3—

9:45 a.m.—Sunday school and

Bible class.

11:00 a.m.—Worship service.

Wednesday, Feb. 6—

10:00 a.m.—Bible study.

8:00 p.m.—Choir rehearsal.

OUR SAVIOR LUTHERAN

CHURCH

The Rev. William H. Keller, Pastor

1515 S. Main, Chelsea

Each Sunday—

9:00 a.m.—Sunday school.

9:00 a.m.—Adult Bible class.

10:30 a.m.—Worship service.

IMMANUEL BIBLE CHURCH

145 E. Summit St.

The Rev. LeRoy Johnson, Pastor

Every Sunday—

9:45 a.m.—Sunday school, nur-

sery provided.

11:00 a.m.—Morning worship

nursery provided.

7:30 p.m.—Family hour, prayer

meeting and Bible study.

First Sunday of Month—

7:00 p.m.—Communion service.

10:00 a.m.—Sunday school.

MAUSOLEUMS ★ MONUMENTS

BRONZE TABLETS ★ MARKERS

BECKER

MEMORIALS

6033 Jackson Road

ANN ARBOR, MICHIGAN

### CONGREGATIONAL CHURCH

(United Church of Christ)

The Rev. Carl Schwarm, Pastor

Sunday, Feb. 3—

10:00 a.m.—Sunday school.

11:00 a.m.—Worship service.

2:00-4:00 p.m.—Confirmation

class.

6:00-9:30 p.m.—Junior Pilgrim

fellowship.

Monday, Feb. 4—

7:00 p.m.—Trustees.

7:30 p.m.—Choir.

8:00 p.m.—Special Church Coun-

cil meeting.

ZION LUTHERAN CHURCH

Corner of Fletcher, Waters Rds.

(Rogers Corners)

The Rev. John R. Morris, Pastor

Thursday, Jan. 31—

4:00 p.m.—Eighth grade youth in-

struction.

Saturday, Feb. 2—

9:00 a.m.—Ninth grade youth

instruction.

10:00 a.m.—Seventh grade youth

instruction.

Sunday, Feb. 3—

9:00 a.m.—Sunday school.

10:00 a.m.—Worship service.

Monday, Feb. 4—

7:00 p.m.—Junior choir.

Wednesday, Feb. 6—

7:45 p.m.—Women of Zion gen-

eral meeting, home of Lois Cray.

FIRST ASSEMBLY OF GOD

The Rev. Thode B. Thodson

Pastor

Every Sunday—

9:45 a.m.—Sunday school.

11:00 a.m.—Worship service.

6:00 p.m.—Youth Service.

7:00 p.m.—Evangelistic service

Every Wednesday—

10:00 a.m.—Ladies Bible Study.

7:00 p.m.—Midweek services.

WATERLOO

FIRST UNITED METHODIST

Parks and Territorial Rds.

The Rev. Alpha Barnes, Pastor

Every Sunday—

9:15 a.m.—Morning worship.

GREGORY BAPTIST CHURCH

The Rev. Grant Lapham, Pastor

Every Sunday—

10:00 a.m.—Worship.

10:00 a.m.—Sunday school.

7:30 p.m.—Evening worship

service.

ST. JOHN'S

(UNITED CHURCH OF CHRIST)

Rogers Corners

The Rev. Richard Campbell, Pastor

Every Sunday—

9:30 a.m.—Sunday school.

10:30 a.m.—Worship service.

NORTH SHARON BIBLE CHURCH

Sylvan and Washburne Rds.

The Rev. William Ensen, Pastor

Every Sunday—

10:00 a.m.—Sunday school.

(Nursery will be available.) Junior

church classes.

11:00 a.m.—Worship service.

6:00 p.m.—Senior High Youth

meeting. Youth Choir.

7:00 p.m.—Evening worship serv-

ices. (Nursery available.)

Every Wednesday—

7:00 p.m.—Bible study and pray-

er meeting. (Nursery available.)

Bus transportation available: 428-

7222.

NORTH LAKE

UNITED METHODIST CHURCH

The Rev. J. William Todd, Pastor

Every Sunday—

9:00 a.m.—Worship service.

Nursery available.

10:15 a.m.—Sunday school.

Every Wednesday—

4:00 p.m.—Children's Choir.

7:00 p.m.—Adult Choir.

### FIRST UNITED

METHODIST CHURCH

The Rev. Clive Dickens, Pastor

Saturday, Feb. 2—

10:00 a.m.—Cherub Choir.

10:30 a.m.—Junior Choir.

8:30 p.m.—Christian Home

Group at home of Mrs. Beverly Sla-

ter.

Sunday, Feb. 3—

9:00 a.m.—Church school.

10:00 a.m.—Worship service.

Wednesday, Feb. 6—

6:45 p.m.—Youth choir.

8:00 p.m.—Chancel choir.

Thursday, Feb. 7—

7:30 p.m.—Board of Trustees in

the Litteral Room.

ST. BARNABAS

EPISCOPAL CHURCH

20550 Old US-12

The Rev. C. Walton Fitch, Vicar

Telephone 428-8815

The Rev. J. F. Beaumont, B.S.P.

Telephone 475-2003

Every Sunday—

9:15 a.m.—Holy Communion,

first, third and fifth Sundays.

9:15 a.m.—Morning Prayer, sec-

ond and fourth Sundays.

9:30 a.m.—Sunday school.

10:15 a.m.—Choir rehearsal.

Every Thursday—

7:30 p.m.—Holy Eucharist.

ST. JACOB EVANGELICAL

LUTHERAN CHURCH

12501 Rietmiller Rd., Grass Lake

The Rev. Andrew Bloom, Pastor

Every Sunday—

9:00 a.m.—Worship service.

10:15 a.m.—Divine services.

ST. JOHN'S EVANGELICAL

AND REFORMED CHURCH

(United Church of Christ)

Francisco

The Rev. J. P. Goebel, Pastor

Every Sunday—

9:30 a.m.—Sunday school un-

til 10:30 a.m.—Confirmation classes,

seventh graders and up. Children's

Choir Practice. Adult Bible

Study.

10:30 a.m.—Worship service un-

til 11:30 a.m.—Nursery available

for pre-schoolers during worship

service.

BAHA'I FIRESIDE

Every Thursday—

8:00 p.m.—At the home of Toby

Peterson, 705 S. Main St. Anyone

wishing to learn about the Baha'i

faith is welcome.

FIRST UNITED

PRESBYTERIAN CHURCH

Unadilla

The Rev. T. H. H. H.

Every Sunday—

9:45 a.m.—Sunday school.

11:00 a.m.—Worship service.

CHURCH OF CHRIST

13681 Old US-12, East

David A. Rushlow

Every Sunday—

10:00 a.m.—Church school.

11:00 a.m.—Worship service.

Nursery will be available.

6:00 p.m.—Worship service.

Every Wednesday—

7:30 p.m.—Bible Study.

BETHLE EVANGELICAL AND

REFORMED CHURCH

(United Church of Christ)

Freedom Township

The Rev. Roman A. Reineck

Every Sunday—

10:00 a.m.—Worship.

FIRST CHURCH OF CHRIST,

SCIENTIST

1883 Washtenaw Ave., Ann Arbor

Every Sunday—

10:30 a.m.—Sunday school;

morning service.

## ★ District Court Proceedings ★

Week of Jan. 22-29

Charles Block pled guilty to

speeding and was fined \$27.

James Myrning pled guilty to

speeding and was fined \$33.

Charles Anderson was charged

with failure to change address on

his driver's license. The charge

was dismissed.

Marjorie Cobula pled guilty to

failure to yield the right of way

and was fined \$21.

David Barry pled guilty to fail-

ure to maintain equipment and

was fined \$16 and placed on six

months probation, and sentenced

to four days on the work program.

Mark B. Manning pled guilty to

impaired driving and was fined

\$300 and given a 30-day suspended

sentence. He pled guilty to driving

with a suspended license and with-

out an operator's permit on his

person and was sentenced to a

three-day suspended sentence.

James Kidd changed his plea to

guilty of driving under the influ-

ence of liquor and will be sen-

tenced March 4.

Harold Hunawill was found guil-

ty of careless use of firearms.

Robert W. Gamble did not ap-

pear on a charge of driving under

the influence of liquor and a bench

warrant was issued.

Russel Vogel pled guilty to speed-

ing and was fined \$23.

Dennis Freeman was charged

with driving without registration

on his person. The charge was dis-

missed on \$6 costs.

Michael Bird pled guilty to

speeding and was fined \$27.

Norman W. Hedger was found

guilty of driving under the influ-

ence of liquor and will be sen-

tenced March 5.

Clayton McKelvie pled guilty to

driving under the influence of liquor

and will be sentenced March 5.

Helen Davis pled guilty to speed-

ing and was fined \$25.

Dennis Johnson pled guilty to

driving without proof of registra-

tion and was fined \$16. A charge

of driving without proof of insur-

ance was dismissed on \$6 costs.

Robert A. Bauer pled guilty to

a reduced charge of impaired driv-

ing and will be sentenced March 6.

Joseph Sawaga pled guilty to

speeding and was fined \$33.

Kenneth Reade pled guilty to

speeding and was fined \$29.

SALEM GROVE

UNITED METHODIST CHURCH

3320 Notten Rd.

The





# BOWLING NEWS



## Junior House League

Standings as of Jan. 24

	W	L
Ann Arbor Building Sup.	98	42
Chelsea Lanes	94	46
Smith's AAA	92	48
3-D Sales & Service	91	49
Dana Demons	88	52
Mark IV	82	58
Inverness Inn	81	59
Wolverine No. 1	76	64
Jiffy Mix	68	72
Boyer Automotive	68	72
Doug's Painting	67	73
Wolverine No. 2	65	75
Slocum Const. & Building	64	76
Washtenaw Engineering	55	85
Michigan Bell	52	88
Rockwell International	51	89
Team No. 5	38	104
Linear Corp.	33	107

## Chelsea Women's Bowling Club

Standings as of Jan. 23

	W	L
Chelsea Lanes	62 1/2	21 1/2
Parish's Cleaners	58	26
Jiffy Mixes	58	26
Arbor Advertising	57	27
Washtenaw Engr. Co.	55	29
Thompson's Pizza	49	35
Chelsea Milling	48 1/2	35 1/2
Norris Electric	47	37
Chelsea Grinding	45	39
Wolverine Lounge	40 1/2	43 1/2
Heydlauff's	34	50
Joe and Judy's	33 1/2	50 1/2
Bridges Chevrolet	33	51
United Oil Co.	32	52
Schneider's Grocery	30	54
Larry's Roadside Market	27	57
Rockwell International	25	59
Mark IV	21	63

450 series and over: J. Schleede, 584; B. Fritz, 564; B. Noll, 554; S. Klink, 541; D. Alber, 536; N. Kern, 521; N. Popovich, 492; P. Strick-

## Chelsea Suburban

Standings as of Jan. 23

	W	L
Chelsea Drug	97	50
State Farm	88	59
Dairy Queen	84	63
Waterloo Garage	79	68
Klink Excavating	75	72
Foor Mobil	72	75
Frisinger Realty	71	76
Chelsea State Bank	69	78
Pittsfield Plastics	68	79
Chelsea Lanes	63	84
Dana Corp.	60	87
Dancer's	56	91

150 games and over: M. Neal, 152; R. West, 158, 184; R. McGib-

ney, 158; S. Steele, 154; J. Stoll, 181, 168; F. Cole, 171, 183; K. Sny-

	W	L
Pin Fighters	29	13
Bulldogs	25 1/2	16 1/2
Pink Panthers	24	18
Alley Cats	22 1/2	19 1/2
Vultures	21	21
Chelsea Champs	22 1/2	19 1/2
Slammers	19	23
Tigers	19	23
Chelsea Girls	15	27
Strikers	12 1/2	29 1/2

Girls, games 100 and over: S. Mil-

ler, 141; M. Northrop, 151, 109; A.

Umstead, 147; D. Steinaway, 102; M. Alexander, 105.

Boys, games 140 and over: J.

Stock, 151; D. McGill, 141.

## Sunday Swingers

Standings as of Jan. 27

	W	L
H & M	34	10
Strangers	27	17
The Hotdogs	26	18
Odd Couple	26	18
Sandbaggers	26	18
K-Q's	24 1/2	19 1/2
Cee Bees	23	21
The Avengers	23	21
The Irratics	23	21
The Newcomers	22 1/2	21 1/2
Achtenboldts	22	22
The Unweds	20 1/2	23 1/2
A & C	20	24
Butternuts	18 1/2	25 1/2
On Timers	18	26
Six Packs	17	27
Pin Peddlers	12	32
Sidewalks	13	31

Women, games 150 and over: B.

Hafley, 158; R. McGibney, 170, 157,

189; P. McGibney, 153; M. Degen-

er, 161; A. Steinaway, 162; J. Hat-

ter, 158; N. Kennedy, 152, 152; K.

Cook, 166; J. Buku, 154; N. Collins,

176, 189, 189; S. Achtenberg, 173;

M. Usher, 151, 216, 173; T. Steina-

way, 153.

Women, series 425 and over: R.

McGibney, 516; A. Steinaway, 426;

J. Hafner, 433; N. Kennedy, 452;

K. Cook, 432; N. Collins, 541; M.

Usher, 540; T. Steinaway, 436.

Men, games 175 and over: H.

Johnson, 227, 187; R. Kinsey, 188;

P. McGibney, 178; W. Hafley, 183,

181; J. Ahrens, 200, 198, 191; G.

Dresch, 178, 238; A. Steinaway, 216;

R. Kern, 183; D. Branch, 201; A.

Deanhofer, 179; D. Flint, 178; D.

Leint, 176; D. Cook, 183; W. Brown,

220; D. Buku, 191, 185; J. Collins,

190; C. Stapish, 181; R. Usher, 214,

183; J. Arnold, 185, 184; D. Cump-

er, 197.

Men, series 475 and over: H.

Johnson, 578; R. Kinsey, 504; V.

Hafley, 538; J. Ahrens, 589; G.

Dresch, 585; A. Steinaway, 496; R.

Kern, 487; A. Deanhofer, 501; D.

Cook, 477; W. Brown, 545; D. Buku,

547; C. Stapish, 510; R. Usher, 548;

E. Palmer, 477; J. Arnold 505; D.

Cumper, 508.

Tri-City Mixed League

Standings as of Jan. 25

	W	L
Jiffy Mixes	53 1/2	30 1/2
Craft Appliance Co.	49	35
Real Estate One	49	35
3-D Sales & Service	48	36
Euler & Swersky	46	38
Jiffy Market	43	39
Sprague Buick & Olds	44 1/2	39 1/2
Chelsea Cleaners	43	41
Foor Mobil	43	41
Jerry & Doug's Quality	42 1/2	41 1/2
E.P. Smith Pallet Co.	42	42
Portage Hardware	42	42
All Stars	42	42
Stiver's	39	45
Hoover's Hustlers	38	46
4-W's	38	46
The Lively Ones	37 1/2	46 1/2
4-B's	35	49
Detting & Gaddis	21	63

500 series, men: G. Allen, 552;

S. Cavender, 587; F. Cooper, 586;

F. Fike, 518; W. Griffith, 580; P.

Fletcher, 529; R. Lentz, 504; J. Ly-

eria, 512; B. Mock, 512; A. Sannes,

613; H. Swersky, 548; J. Tindall,

509; R. V. Worden, 578.

200 games, men: G. Allen, 213;

R. Bollinger, 214; S. Cavender,

212; F. Cooper, 201; R. Fike, 219;

P. Fletcher, 213; W. Griffith, 203;

J. Lyeria, 219; A. Sannes, 209, 209;

213; H. Swersky, 213; R. V. Word-

en, 214.

450 series, women: D. Fouty, 460;

C. Hodges, 462; B. Parish, 469.

150 games, women: V. Allen,

165; K. Barksdale, 156; C. Boll-

inger, 151; N. Cavender, 164; G.

Cooper, 169; E. Detting, 152; G.

Detting, 153; D. Euler, 150; D.

Fouty, 172, 161; J. Harms, 178; C.

Hodges, 164, 154; K. Fletcher, 153;

B. Kunzelman, 155; K. Lentz, 154;

N. Miller, 157; B. Parish, 178, 157;

C. Stoffer, 165; D. Worden, 153.

Leisure Time League

Standings as of Jan. 24

	W	L
Four Stooges	56 1/2	19 1/2
Stowpokes	49	27
Unpredictables	46	30
Misfits	45	31
Sugar Loafers	39 1/2	38 1/2
Roadrunners	35 1/2	40 1/2
Highly Hopefuls	31	45
Rug Rats	30	46
The G's	28	48
The Lakers	19 1/2	56 1/2

Games 140 and over: M. O'Donn-

nell, 147, 169, 143; S. Wolfe, 143;

M. Miller, 153, 182; C. Engler, 144,

153; D. McAllister, 140, 171, 164;

D. Hafner, 142, 182, 186; Sharon

Friday, 148; G. Wheaton, 182, 169,

165; M. Usher, 158, 154, 155; D.

Dault, 145, 167; P. Wirth, 156, 152;

E. Swanson, 143.

400 series: M. O'Donnell, 459;

M. Miller, 451; D. McAllister, 478;

D. Hafner, 470; M. Usher, 467; D.

Dault, 439; P. Wirth, 437.

600 series: G. Wheaton, 516.

## SPORTS CORNER

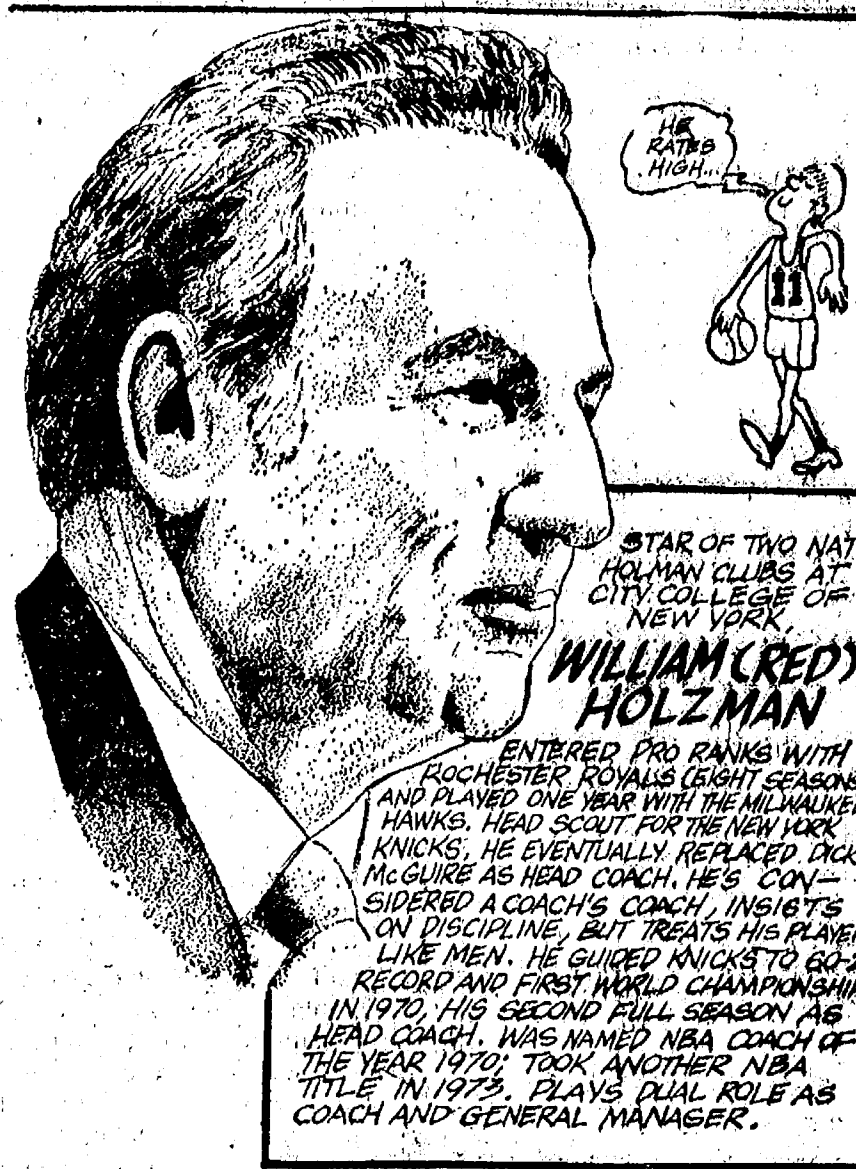

STAR OF TWO NAT'L HUMAN CLUBS AT CITY COLLEGE OF NEW YORK

WILLIAM (RED) HOLZMAN

ENTERED PRO RANKS WITH ROCHESTER ROYALS (EIGHT SEASONS) AND WON ONE YEAR WITH THE ALBANY HAWKS. HE EVENTUALLY REPLACED JACK MCGUIRE AS HEAD COACH. HE'S CON-

SIDERED A COACH'S COACH. INSISTS ON DISCIPLINE BUT TREATS HIS PLAYERS LIKE MEN. HE GUIDED KNUCKS TO 62-22 RECORD AND FIRST WORLD CHAMPIONSHIP IN 1970. HIS SECOND FULL SEASON AS HEAD COACH. WAS NAMED NBA COACH OF THE YEAR 1970; TOOK ANOTHER NBA TITLE IN 1973. PLAYS DUAL ROLE AS COACH AND GENERAL MANAGER.

land, 491; N. Packard, 485; L. Behnke, 485; A. Alexander, 484; R. Hummel, 483; S. Ringe, 482; M. Sutter, 479; A. Fahrner, 478; A. Sindingler, 470; J. Koch, 470; G. Kuhl, 463; D. Verwey, 461; R. Verwey, 455; J. Hafner, 452; P. Shoemaker, 451; D. Fletcher, 450.

150 games and over: J. Schleede, 203, 189, 182; B. Fritz, 178, 184, 202;

B. Noll, 178, 194, 182; S. Klink, 171,

183, 187; D. Alber, 204, 177, 155; N.

Kern, 157, 184, 180; N. Popovich,

159, 177, 156; P. Strickland, 168,

178; N. Packard, 183, 189; L. Behn-

ke, 185, 184, 158; A. Alexander,

180, 181; R. Hummel, 158, 178; A.

Ringe, 168, 169; M. Sutter, 184; S.

Fahrner, 178, 172; A. Sindingler,

156, 167; J. Koch, 159, 171; G. Kuhl,

162; D. Verwey, 177; R. Verwey,

162; J. Hafner, 160; P. Shoemaker,

163, 152; D. Fletcher, 164, 164; B.

Bridges, 155, 158; D. Eisenbeiser,

150; T. Kenney, 157; D. Eisenman,

155; A. Boham, 161; K. Faber, 157;

155; A. Fouty, 168; T. Steinaway, 157;

A. Roy, 154; D. Anderson, 150; B.

Larson, 156; F. Ward, 152; R. Lu-

tovsky, 168; L. Hafner, 175; B.

Fike, 150; J. Panfil, 188; R. Bush,

189; J. Rowe, 163; K. Kamyszek,

164; J. Salyer, 153.

425 and over series: K. Van De-

mark, 523; D. McAllister, 527; J.

Tobin, 437; N. Kilpatrick, 441; B.

Harook, 458; P. Borders, 484; S.

Parker, 469; D. Dirian, 469.

145 and over games: K. Van De-

mark, 148, 161, 214; G. Weiner, 150;

505; C. Stapish, 559; J. Stoffer, 504;

G. Miller, 526; A. Peterson, 540;

T. Steele, 545; S. Weir, 510; W.

Bohne, 511; G. Riethmiller, 511;

M. Ford, 573; D. Walton, 556; S.

Wilson, 530; W. Smith, 513; B.

Smith, 529; E. Marshall, 526; D.

Buku, 533; J. Bergman, 587; D.

Alexander, 523.

## Rolling Pin League

Standings as of Jan. 29

	W	L
Coffee Cups	52	28
Egg Beaters	51	29
Brooms	48	32
Spooners	37	33
Kookie Kutters	46 1/2	33 1/2
Dish Rags	43	37
Grinders	40 1/2	39 1/2
Pots	38	42
Mixers	36 1/2	43 1/2
Jolly Mops	29	51
Kitchen Kapers	27	53
Mopper Uppers	21 1/2	58 1/2

425 and over series: K. Van De-

mark, 523; D. McAllister, 527; J.

Tobin, 437; N. Kilpatrick, 441; B.

Harook, 458; P. Borders, 484; S.

Parker, 469; D. Dirian, 469.

145 and over games: K. Van De-

mark, 148, 161, 214; G. Weiner, 150;

M. Gross, 150; G. Klink, 149; M. Vasa, 153; M. Eeles, 160; J. Tobin, 183, 146; E. Williams, 155; N. Kilpatrick, 170; D. McAllister, 178, 180, 171; M. Ringe, 149; D. Machnik, 147; P. Harook, 158, 164; K. Brettschneider, 173; P. Borders, 172, 151, 161; S. Parker, 172, 188; D. Dirian, 164, 164.

## Chelsea Industrial Suburban

Standings as of Jan. 24

Standings as of Jan. 24		
	W	L
Double A No. 9	52	28
The Other Team	51 1/2	28 1/2
Rejects	50	30
Local 187	50	30
Chelsea Lanes	47	33
Harvey's Tavern	46	34
Passant Ski Boot	40	40
Double A No. 2	35	41
Bob Punched	30	50
Dana PTOs	29 1/2	50 1/2
Joel Arnolds	25	55
Mark IV Lounge	24	58
High series: Sam Caylor, 573.		
High team game: Rejects, 857.		



## LAFF OF THE WEEK

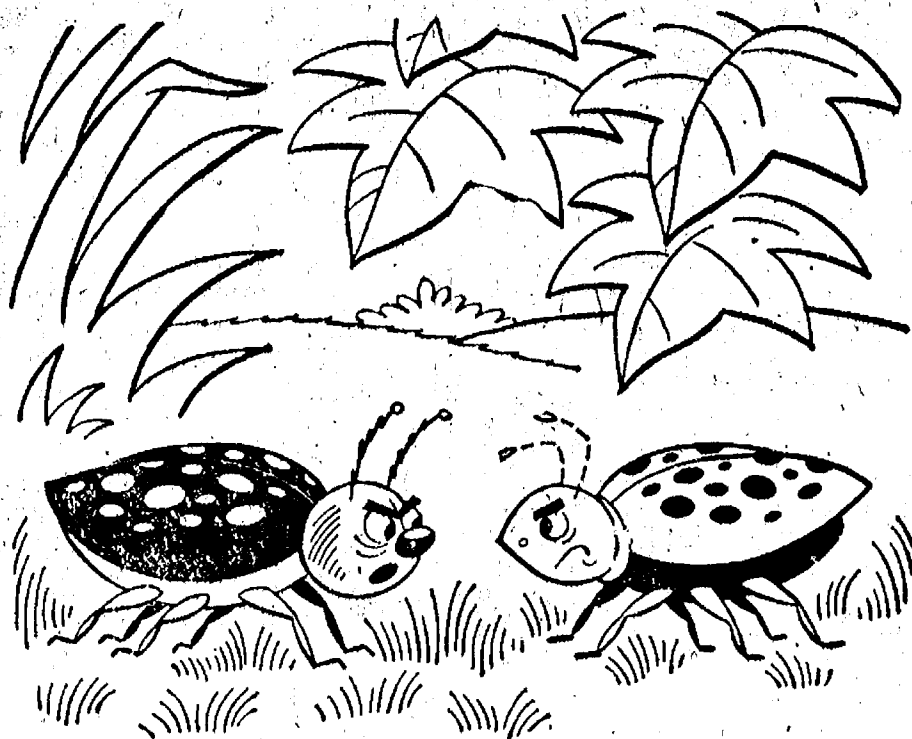

"All right, all right! Don't people me, buster!"

## SOUTHERN BOY MANOR MOTEL

Efficiency Units - By Day, Week, or Month

13190 M-52

PHONE (517) 851-4213

(2 miles south of Stockbridge)

## NOTICE Lima Township Taxpayers

I will be at Chelsea State Bank to collect Lima Township taxes on the following Fridays: Dec. 14 - 28, Jan. 11 - 25, Feb. 8 - 22, March 1. Those who wish may send check or money order. Receipt will be returned by mail.

All Dog Licenses must be paid to Lima Township Treasurer before March 1, 1974, to avoid penalty.

ALL DOG LICENSES \$4.00  
Rabies Vaccination Papers must be presented in order to obtain dog license.

**HILDA PIERCE**  
LIMA TOWNSHIP TREASURER

## —NOTICE— Sylvan Township Taxpayers

Sylvan Township Treasurer will be at Sylvan Township Hall, 112 W. Middle St., Chelsea, to collect Sylvan Township Taxes every Monday, Wednesday and Friday from 1 to 5 p.m. and Saturdays from 10 a.m. to 3 p.m., until Feb. 28, 1974.

CHECKS WILL BE ACCEPTED BY MAIL

All Dog Licenses must be paid to Sylvan Township Treasurer before March 1, 1974, to avoid penalty.

ALL DOG LICENSES \$4.00  
Rabies Vaccination papers must be presented in order to obtain license.

**FRED W. PEARSALL**  
SYLVAN TOWNSHIP TREASURER  
Phone 475-8890 or 475-7251

## NOTICE Lyndon Township Taxpayers

Lyndon Township Treasurer will be at Chelsea State Bank to collect Lyndon Township taxes Saturday, Feb. 16 and Feb. 23 from 9 a.m. to noon, and on any other day, at my home, 16366 Farnsworth Rd., Stockbridge, Mich., 2 to 5 p.m. only and please, no evening acceptance of taxes or dog licenses. Those who wish may send check or money order by mail. Receipt will be returned by mail.

All Dog Licenses must be paid to Lyndon Township Treasurer on or before March 1, 1974, to avoid penalty.

ALL DOG LICENSES \$4.00  
Rabies Vaccination papers must be presented in order to obtain license.

**NANCY WHITE**  
LYNDON TOWNSHIP TREASURER

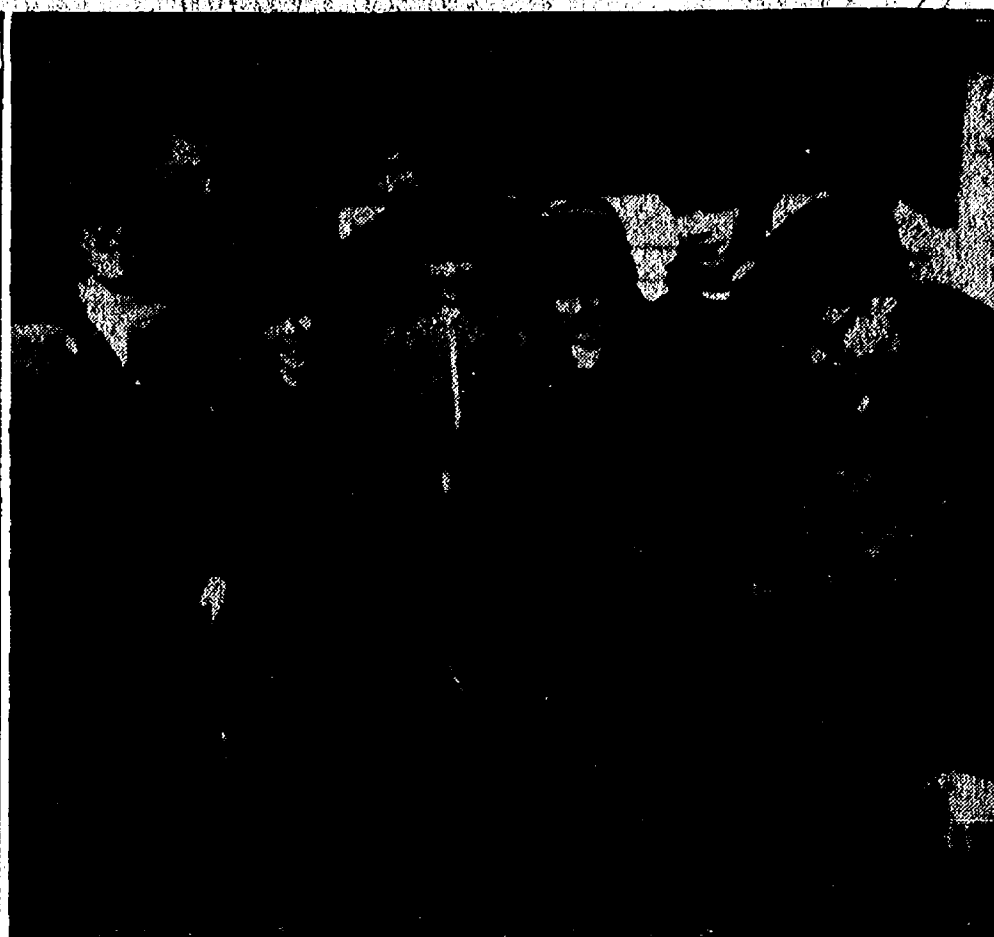

A TOUGH WEEK-END of flipping pancakes, boiling eggs, reading compasses and tying knots was the fare at Bruin Lake Scout Camp last week-end for those members and advisors from Troop 465. From left are Jeffrey Rabbitt, Herb Hegadorn (adult committee member), Scott Robertson, Lloyd Hafner (scoutmaster), Louis Jahnke, Steve Hegadorn, Kris Steinaway, and Brian Lewis.

## Scouts Prove Cooking Talents

Trying to boil water in a paper cup over an open fire sounds like being ridiculous more than being

prepared, but that's one of the things scouts of Troop 465 did this past week-end in their outing at Bruin Lake Scout Camp.

Approximately half of Troop 465, along with 250 members of other assorted troops, took part in the week-end and were required to perform a number of feats during the course of their outing, including the boiling-water-in-the-paper-cup trick.

Not only did the scouts boil the water, they also "hard" boiled an egg in front of the discriminating eye of a scout judge, and then broke it to make certain it was truly hard boiled.

Troop 465 scored perfectly in the egg event and also did quite well in first aid, knot tying, compass reading, pancake flipping, and a number of other intriguing categories.

## Servicemen's Corner

### Grass Lake Area Youth Receives Parachutist Badge at Ft. Benning

Ft. Benning, Ga.—Army Private Herbert O. Heie, 19, son of Mr. and Mrs. Herbert R. Heie, 11072 Bellman Rd., Grass Lake, Mich., received a parachutist badge upon completion of the three-week airborne course at the U. S. Army Infantry School, Ft. Benning, Ga.

During the first week of training, he underwent a rigorous physical training program and received instruction in the theory of parachuting. The second week tested his ability through jumps from the 34-foot and 250-foot towers. The final week he was required to perform five static line parachute jumps.

### Sharon Township Youth Completes Army Basic Training at Ft. Knox

Ft. Knox, Ky.—Private Paul X. Young, 18, son of Mr. and Mrs. Hugh A. Young, 3245 Sharon Hollow Rd., Manchester, Mich., completed eight weeks of basic training at the U. S. Army Training Center, Armor, Ft. Knox, Ky.

He received instruction in drill and ceremonies, weapons, map reading, combat tactics, military courtesy, military justice, first aid, and army history and traditions.

### LOSE UGLY FAT OR PAY NOTHING

Start losing weight today OR MONEY BACK. MONADEX is a tiny tablet that will help curb your desire for excess food. Eat less-weight less. Contains no dangerous drugs and will not make you nervous. No strenuous exercise. Change your life... start today. MONADEX costs \$3.00 for a 20 day supply and \$5.00 for twice the amount. Lose ugly fat or your money will be refunded with no questions asked by CHELSEA DRUG STORE Chelsea - Mail Orders Filled

**FARMERS' SUPPLY CO.**  
PHONE 475-1777

**Faster gains from better FEEDS**

Calves get growing and gaining faster, on our balanced, fortified Calf Feed... enriched with needed vitamins, minerals.

Complete feeding rations for all your livestock, poultry.

## SOUTH ELEMENTARY SCHOOL NOTES

### THIRD GRADE—

#### Room 7

Teacher: Miss Haley  
Miss Haley's 3rd grade class is busy preparing a mini post office for the Feb. 14 mail rush! We're learning how to write letters and hopefully will soon be writing some to classes in Hawaii and Colorado. We went on a field trip to the Chelsea Post Office.

In science we've been enjoying learning about mammals. Everyone in the class has reported on a different mammal.

In arithmetic some of the class is ready to start multiplying by 12! We're also starting to learn how to divide. We were very fortunate to have Mrs. Bowen come in and share some of the slides from former vacations as the family toured the states.

#### Room 13

Teacher: Mrs. Yager  
Reporter: Lynette Meppans  
We have a new girl whose name is Amy Ziegler. She comes from Detroit and is very nice.

We started a new thing in school. When we get done with our reading work in the morning we get a book, read it and answer questions that are in the back of the book. We do one chapter every

day. This is our extra reading book. Mrs. Yager gets these books from the Washtenaw Library. After a couple of weeks she sends them back and gets some more.

We are learning how to multiply and divide in arithmetic. We think it's fun.

Our January birthdays are Peter Elsele, Bill Merkel, Celeste Powell and Amy Ziegler.

### FOURTH GRADE—

#### Room 24

Teacher: Mrs. Huebner  
Reporters: Mark Evans, Michelle Helmer and Lori Cartell

We have made a date line chart. Important dates in history that we learn through our reading book are placed on the date line. So far our earliest date is 1750 when the Liberty Bell arrived from England.

Mrs. Huebner's and Mr. Ticknor's classes dissected fish eyes. We saved the fish lenses. They were round, and we thought they would be flat.

Bowling—We are trying to earn 200 points to go bowling this year. Right now we have 25 points. We earn the points by being ready in class, working quietly, and showing respect for others.

## St. Louis School Notes

A group of Chelsea girls organized by Lori Proctor came out to St. Louis school for a skating party with the boys. After skating, they came in for a social hour, played basketball, and served the boys hot chocolate and cookies.

Thursday night in basketball with St. Francis, the boys were

beaten by five points. The losers served punch and cookies for both teams after their defeat.

The school has had two birthdays in the past couple weeks—Chris Brock and Billy Choppis. Father Umberto and the boys played the band for both, and everyone enjoyed ice cream and cake.

The boys attended the Shrine Circus in Detroit on Monday. The Alhambra Club sponsored their visit.

The boys are looking forward to another basketball game Feb. 2, this one against a group from Jackson.

Last Sunday, despite the fog and rain, the K Brothers Circus from Chelsea came out and entertained the boys, who really enjoyed their visit.

This past week-end the boys went home on Saturday and Sunday.

## PIERSON & SONS

LICENSED GENERAL CONTRACTORS

475-8750

New Construction, Remodeling, Siding.

## SYLVAN TOWNSHIP ACTUAL USE REPORT Of Federal Revenue Sharing Funds

The government of Sylvan Township, Michigan has used its revenue sharing payment for the period beginning Jan. 1, 1972 and ending June 30, 1973 in the following manner based upon a total payment of \$15,005. (Account No. 23-3-081-017). Form No. 3231 filed with Department of the Treasury, Office of Revenue Sharing, 1900 Pennsylvania Avenue, N.W., Washington, D.C. 20226.

(L) DEBT. How has the availability of revenue sharing funds affected the borrowing requirements of your jurisdiction?

☐ Avoided Debt Increase ☐ No Effect  
☐ Lessened Debt Increase ☒ Too soon to predict effect.

### OPERATING/MAINTENANCE EXPENDITURES

Priority Expenditure Category (A)	Actual Expenditures (B)	Percent Used For Maintenance of Existing Services (C)	Percent Used For New or Expanded Services (D)
1 Public Safety (Roads)	\$	%	%
2 Environmental Protection	\$	%	%
3 Public Transportation	\$	%	%
4 Health	\$	%	%
5 Recreation	\$	%	%
6 Libraries	\$	%	%
7 Social Services for Aged & Poor	\$	%	%
8 Financial Administration	\$	%	%
9 Total Actual Operating/Maintenance Expenditures	\$	%	%

### (N) CERTIFICATION (Please Read Instruction 'F')

The news media have been advised that a complete copy of this report has been published in a local newspaper of general circulation. I have records documenting the contents of this report and they are open for public and news media scrutiny. Additionally, I certify that I am the chief executive officer and with respect to the entitlement funds reported herein, I certify that they have not been used in violation of either the priority expenditure requirement (Section 103) or the matching funds prohibition (Section 104) of the Act.

(O) TRUST FUND REPORT  
Revenue Sharing Funds Received thru June 30, 1973 \$15,005.00  
Interest Earned

Total Funds Available  
Amount Expended \$15,005.00  
Balance

Daniel J. Murphy  
Clerk

Date Published: Thursday, January 31, 1974.  
Name of Newspaper: The Chelsea Standard.

## NOTICE Lyndon Township Residents

A representative of the Washtenaw County Road Commission will be present at the regular township meeting at 8 p.m. on Saturday, Feb. 9. Any interested resident may attend.

**LYNDON TOWNSHIP**  
THOMAS LEWIS, SUPERVISOR

CALL OR STOP IN

## CHELSEA GLASS WORKS

WORKMANSHIP AND MATERIALS FULLY GUARANTEED.

Open Daily 8 a.m. to 5 p.m.; Sat., 8 a.m. to 1 p.m.

140 W. Middle, Chelsea Phone (313) 475-8667

### WE REPAIR AND REPLACE:

- ★ STORE FRONTS
- ★ FURNITURE TOPS
- ★ SHOWER DOORS
- ★ THERMOPANES
- ★ AUTO GLASS - Including Windshields
- ★ MIRRORS
- ★ PATIO DOORS
- ★ TUB ENCLOSURES

Free Pick-up and delivery on auto work.

Storm Door & Window Reglazing & Screens

COMMERCIAL BUILDINGS OR RESIDENTIAL

PROMPT SERVICE REASONABLE PRICES

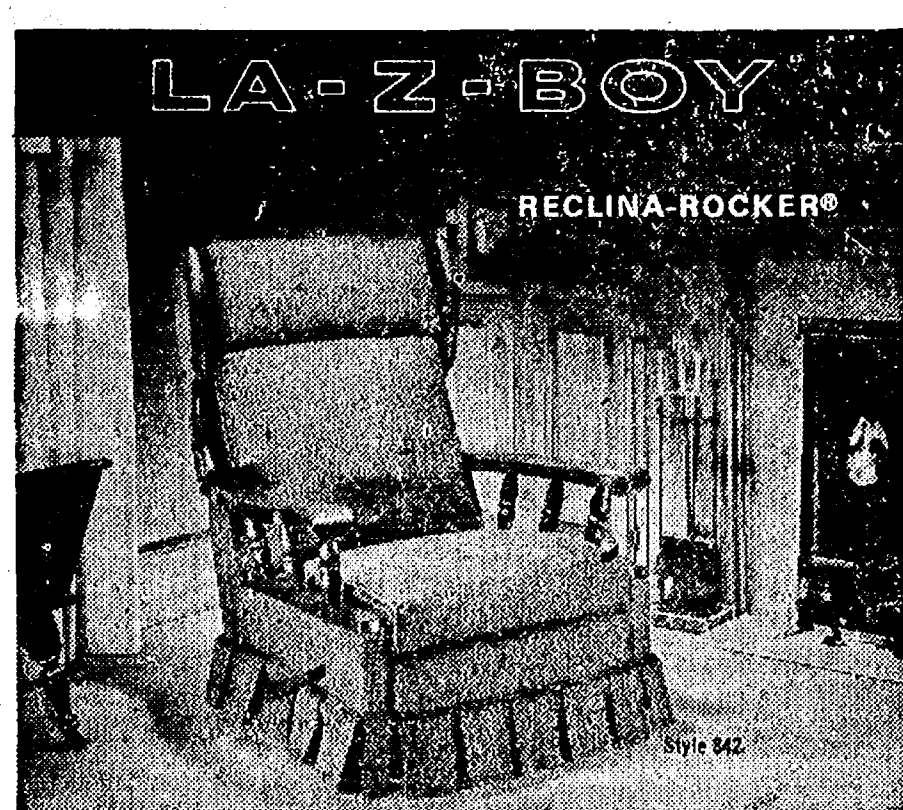

This chair is destined to be sought after by every member of your family. The generous proportions are enhanced by the burnished dark pine finish of the wood accents. It is fully reclining. It's the rocker that doesn't look like a rocker. La-Z-Boy's exclusive Comfort Selector's three-position

leg-rest can be easily adjusted with or without reclining the chair. This gracious styling is certain to add charm and warmth to your home. A selection can be made from hundreds of attractive decorator colors and fabrics, most of them treated with Scotchgard Fabric Protector.



## Merkel Home Furnishings

Open Mon. & Fri. Until 9

Ph. 475-8621



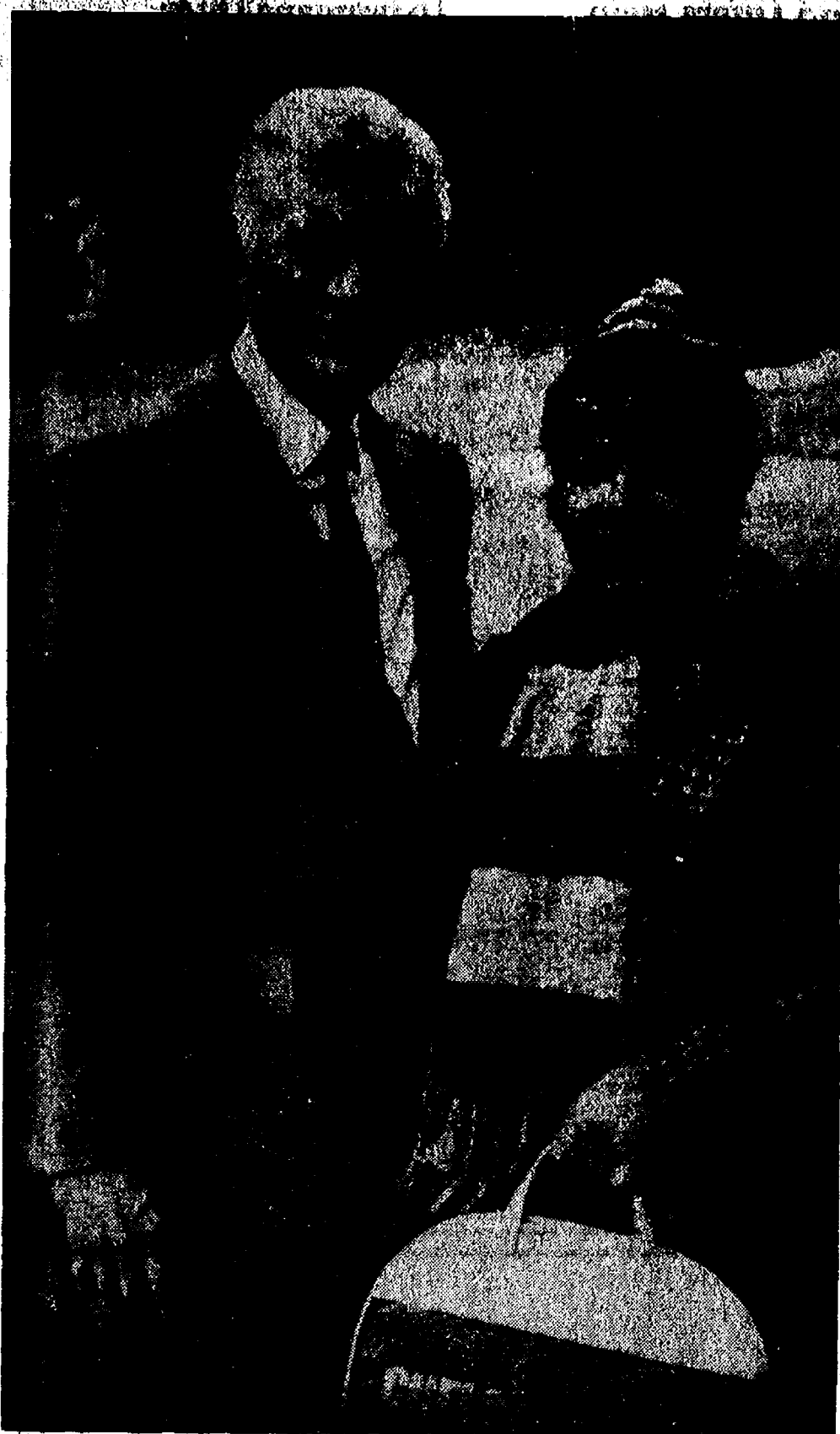

CHELSEA HITS TV with Ken Hale, an assistant cameraman on the Barnaby Jones television show, pictured above with star Buddy Ebsen. Hale is the son of Mr. and Mrs. Vincent Hale, former Chelsea residents, and received the Bulldog hat, scarf, and bag from friends who visited Chelsea recently.

### SCHOOL LUNCH MENU

Week of Feb. 4-8

Monday—Sloppy Joes on buns, buttered carrots, french fries with catsup, Jell-O, and milk.

Tuesday—Escalloped potatoes, bread and butter, chocolate eclairs, and milk.

Wednesday—Spaghetti with cheese, buttered corn, home-made bread and butter, dessert, and milk.

Thursday—Hamburgers on buns with trimmings, buttered vegetable, french fries with catsup, fruit, caramel coffee cake, and milk.

Friday—Pizza pie, buttered wax beans, cottage cheese, bread and butter, fruit cake, orange juice, and milk.

### Personal Appearance Workshop Scheduled For All 4-H Youth

Joanne Thurber, MSU clothing specialist, will conduct a Personal Appearance Clinic for all interested 4-H youth. Date of the workshop is Saturday, Feb. 9, from 1 to 3 p.m., at the Washtenaw County Service Center Gym, corner of Washtenaw and Hogback Rd.

Miss Thurber will present ideas on use of accessories, grooming, modeling, and refreshing exercise routines. It's time to look ahead toward Spring Achievement.

More than \$10 billion in guaranteed loans helped veterans build or purchase 8.5 million homes since the Veterans Administration's GI loan program was initiated in 1944.

### Announcing New Ownership

## LAURA'S BEAUTY SALON

(Formerly Tina's Beauty Salon)

116 SOUTH MAIN STREET

Laura - Tina - Madeline - Angie

OPEN MONDAY THRU FRIDAY

9 a.m. to 5 p.m.

Saturdays, 8 a.m. to 3 p.m. Evenings By Appointment

Phone 475-7677 LAURA DOWNER, Owner

Date the man with a Calendar Automatic

CARAVELLE<sup>®</sup>  
BY BULOVA



In appearance, they're dynamic. In performance, they're everything a man could want in a watch. 17 jewels, automatic, calendar, anti-magnetic, water and shock-resistant, unbreakable mainspring, sweep second. Expensive in looks only.

**WINANS JEWELRY**

### Child Study Club Reviews Early History of Chelsea

Child Study Club met Tuesday evening at the home of Mrs. Robert Barlow with 26 members, two associates, and seven guests present.

Attending as guests were Mrs. David Strieter, Mrs. Stephen Haydock, Mrs. M. W. McClure, Mrs. Thomas Neumeyer, and Mrs. James Johnson. Special guests were Miss Katherine Glazier, granddaughter of Frank P. Glazier and Mrs. S. Glazier, who married a grandson of Frank P. Glazier.

Chelsea's yesteryears was the program topic. Mrs. Richard Borton and Mrs. Charles Miller, were in charge of the program, which discussed the many contributions to the building of Chelsea made by Glazier. Several pictures of the changing community were shown to the club.

Members will be attending Husband's Night, on Feb. 2 at the Bauer Manor in the Irish Hills.

Next meeting of the Child Study Club will be Feb. 12 at the Chelsea Medical Center. Drs. Marshall and Marguerite Shearer will speak to the group.

Refreshments were served by Mrs. James Sprague and Mrs. Jerold Beaumont.

### Law Enforcement Program Given For Woman's Club

Chelsea Woman's Club met Tuesday, Jan. 22 in McKune Memorial Library. Preceding the regular business meeting, the club was presented with a program following the theme, "Current Issues in Law Enforcement." Program chairman for the evening was Mrs. Robert Koch.

Featured speaker for the evening was Gerald Farmer, assistant prosecutor for Washtenaw county.

Farmer discussed the many aspects of law enforcement with the group, including such topics as the present court system and some of its needs, crime and crime prevention, as well as an examination of how we as citizens can use more common sense in deterring many types of criminal offenses. Hostesses for the evening, were Shirley and Leah Smith.

Next meeting of the Woman's Club is scheduled for Feb. 12 at 2 p.m. at the Methodist Home, for the annual Valentine's tea. Members are reminded to bring cookies to Strieter's store on that day.

### YOUNG HOMEMAKERS

The January meeting of the Young Homemakers was held Thursday at the home of Mrs. Earl Horning. She was assisted by Mrs. Robert Heller. A short business meeting was called to order by the president, Mrs. Ronald Satterthwaite.

A progressive dinner will be held on Saturday evening, March 2. Eighteen members and one guest enjoyed creating Valentine's tray favors.

A presentation, "Bread and Milk," was given by Mrs. Earl Horning and Mrs. Gary Weldmayer, both of Manchester. They are sponsored by the Farm Bureau, and do much to inform groups as to how agriculture is changing.

Mrs. Horning and Mrs. Weldmayer distributed various grocery items among the members of the audience and then quoted the retail price in the United States and what percentage the farmer receives from each item.

Members took home the groceries as door prizes.

### GIRL SCOUT NEWS



#### TROOP 442—

We made posters for the Jaycee Auxiliary to use during Throw Out Medicine Week, Feb. 15 to 23. We planned for our court of awards next week.

Cathy Wade, scribe.

#### TROOP 689—

Girl Scout Troop 689 held its meeting at the regular place. The 6th graders got to clear out the supply box. We have been making Valentine's Day cards. We also have mothers making cookies for the party.

Sabrina Woodward, scribe.

#### TROOP 82—

Troop 82 collected dues and picked patrols and leaders. We are working on our dance badges and planning a first aid course.

Angela Richardson, scribe.

Telephone Your Club News To 475-1371

### Magic Mirror Beauty Salon

Open Tuesday thru Friday  
9 a.m. to 9 p.m.  
Saturday, 8 a.m. to 3 p.m.

PHONE 665-0816

### Chiropractor's Wife Has Baby at Home, Naturally

Proud fathers and mothers call The Standard every week to announce babies' births, but not too many of them have made a point by having a healthy baby.

Dr. Daniel Elwart, local chiropractor who advertises weekly his "Chiropractic for Life Center" on Clark Lake Rd., is one who has.

Mrs. Dolly Elwart gave birth Sunday morning to an eight-pound, eight-ounce boy named Joshua Barlett, the Elwarts' second son. What is different, or "the one in a million" in her husband's words, is the fact that Dolly Elwart scorned drugs, medication, hospitals, and doctors in her delivery and had the baby completely naturally in her own home.

Surprising? Indeed, no, her husband would reply.

"Sixty years ago, if you heard of some woman having her baby in the hospital, people would think she was sick or mentally retarded," Dr. Elwart said Monday in a telephone interview. "But now, medical doctors have convinced people that having babies naturally outside of hospitals is illegal or something."

Medical doctors apparently are the bane of Dr. Elwart's existence. "Doctors told my wife that because she had rheumatic fever, she would never be able to have a baby. But since my wife is under chiropractic care and has put herself in good shape through eating and exercise and common sense, she has been able to have

both our children at home without poisonous drugs."

The very mention of drugs stirs the doctor to rhetoric worthy of his weekly advertisements. "Right now in Chelsea we're having a Mothers March to fight birth defects? But what causes birth defects? Drugs!

"And the biggest ones behind drug abuse are medical doctors, tranquilizers, diet pills—people are just lucky when then get better under a medical doctor," Dr. Elwart contends vehemently.

Chiropractic, for the uninitiated, is a theory that disease results from a lack of normal nerve function and employs treatment by scientific manipulation and specific adjustment of body structures—notably the spine.

That is a straight dictionary definition of the field, without any journalistic embellishment. Dr. Elwart's definition, however, broadens the field into "something that really works, all the time."

All the time, and, presumably, in everything.

The chiropractic care that allows his wife to have a natural birth at home has provided the couple with a "wide awake, not groggy baby, never crying. People ask me why their babies are always crying and groggy. They don't think that any drug injected in the mother while she's carrying the baby is in that

### Food Labels Loaded With Information

Food labels by the hundreds stare at you when you walk down the grocery store aisles—but have you ever really examined the information on them, asks Helen Fairman, Washtenaw County extension home economist.

Foods and nutrition specialists at Michigan State University explain that food labels are the manufacturer's or packer's statement of what he has put in the container you are buying.

Often, food is packed in non-transparent containers, and the label is the only clue to what's inside, says Mrs. Fairman. To protect and help the consumer, all food labels must contain at least the following four items:

—The identity of the food must be stated as its common or usual name, such as corn. Common name must be shown in bold letters parallel to the base of the container.

—The style of the product—such as creamed or whole kernel for corn—tells you how the food

baby's bloodstream within 30 seconds."

"There'd be a lot less divorces, too, if husbands were present at their children's births—and not out in waiting rooms poisoning their bodies with coffee and cigarettes. People wouldn't be killing babies with abortions, either," Dr. Elwart added.

was prepared. If the food is visible through the container or illustrated on the label, then the style doesn't need to be listed.

—The net quantity of contents, listed in the lower 30 percent of the label panel, must be conspicuous and adequately separated from other printed label information for easy reading by the consumer. Whenever a package contains one to four pounds, or one pint to one gallon, a dual listing is required. The contents must be stated in total ounces, such as 37 ounces, as well as in whole units, such as 2 pounds, 5 ounces.

—The name and address of the manufacturer or distributor, including the zip code, must also appear on the label.

Nutritional labeling and open dating are additional types of information listed on some food labels to help you in your decision making.

## THINK ABOUT IT

### Jet Spray Carpet Cleaning

Phone John Lixey 761-3025 or 475-1509

YOUR BANKAMERICARD ACCEPTED

## VILLAGE BEAUTY SALON

101 N. MAIN

PHONE 475-1671

LORETTA

CHERYL - JANICE - CAROL - ARLENE

OPEN TUESDAY THRU SATURDAY

Evenings By Appointment

# FEBRUARY IS FRED KLINK MONTH!

Congratulations to Fred Klink. Now in his 11th year of selling Chevrolets. During this period Fred has sold hundreds of new and used Chevrolets to his customers and friends.

He has traditionally led Chevrolet's 'Legion of Leaders Club' with his outstanding sales performance. We at Lloyd Bridges Chevrolet are proud to be associated with Fred Klink and wish him continued success.

## FRED SAYS . . .

For economical transportation and the lowest possible maintenance costs, come in now and buy the new Chevrolet car or truck of your choice.



FRED KLINK

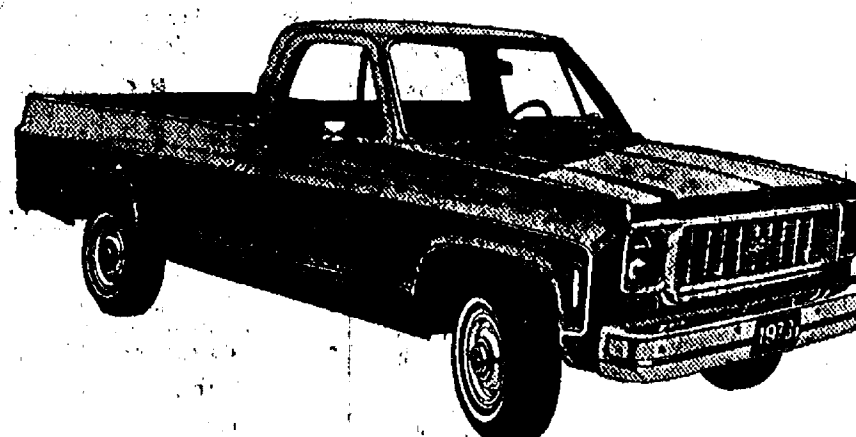

C/10 Cheyenne Super Fleetside Pickup

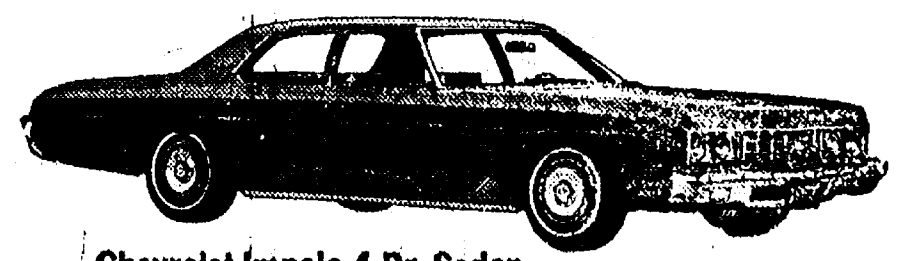

Chevrolet Impala 4-Dr. Sedan

# LLOYD BRIDGES

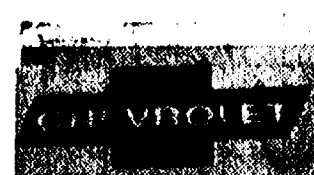

# CHEVROLET



"For Quality, Service and Economical Transportation"

### SALES HOURS:

Monday ..... 8 a.m. to 8:30 p.m.  
Tuesday thru Friday, 8 a.m. to 6:00 p.m.  
Saturday ..... 8 a.m. to 1:00 p.m.

405 N. MAIN  
CHELSEA

**475-1373**



## Community Calendar

☆☆☆

Cavanaugh Lake - North Sylvan Grange, Tuesday, Feb. 5, 12 noon, with Mr. and Mrs. Lyman Adams, 114 N. East St. Pot-luck dinner, bring own table service and dish to pass.

Modern Mothers Child Study Club, Tuesday, Feb. 12, 8 p.m., Merkel Brothers Home Furnishings, Program: "Decorating Do's and Don'ts."

Public card party (euchre), Saturday, Feb. 2, 8 p.m., Masonic Temple on W. Middle St. Everyone welcome, sponsored by Olive Chapter No. 105, OES.

American Legion and Auxiliary hospital equipment available by contacting Pat Merkel at 475-1824.

Sylvan Township Board meeting the first Tuesday of the month, at 7 p.m., at Sylvan Township Hall.

Pap tests are free for all area women, Tuesday mornings, at St. Joseph Mercy Hospital, Ann Arbor. Call American Cancer Society office, 688-8857 for appointment.

March of Dimes Fashion Show Saturday, Feb. 2, 1974, Downtown Ramada Inn, Ann Arbor. Cocktails at noon, luncheon and fashion show at 1 p.m. Theme: "My Fair Lady."

One hot meal a day delivered to the home of elderly or disabled, seven days a week, to people living in the Chelsea area. For information call 475-8014 or 475-2923.

Inquiries regarding the Chelsea blood bank may be directed to Harold Jones in the event that Mrs. Dudley Holmes is unavailable, or to Mrs. Pauline McKenna, American Red Cross in Ann Arbor, 871-5300.

Parents Anonymous cares about parents who lose their cool with their children. Weekly meetings, no fees. Call Sandy, 475-7519.

Open meeting of Advisory Committee on the Status of Women, first and third Monday of every month, 7:45 p.m., room 117A Washtenaw County Building, corner of Huron and Main, Ann Arbor.

## PIERSON & SONS

LICENSED GENERAL CONTRACTORS

475-8750

New Construction, Remodeling, Siding.

American Legion Auxiliary, Tuesday, Feb. 5, 8 p.m., home of Loretta Doll.

Regular communication, Olive Lodge No. 156, F&AM, Tuesday, Feb. 5, 7:30 p.m.

Senior Citizen Fun Nite every Friday evening at 7:30.

Monetary donations for Home Meal Service of Chelsea should be sent to Mrs. Helen Pearson, 725 Middle St.

Saturday Night Singles at Ann Arbor YM-YWCA, 350 S. Fifth Ave, dance at 9 p.m.

Livingston Masonic Lodge No. 78, Father Son and Guest dinner at Pinckney Masonic Temple, Feb. 7, 7 p.m.

## Stamps By Mail Program Being Well Accepted

Postmaster Richard Schaules has stated that families and business alike can save gasoline by ordering stamps by mail rather than driving to a post office.

Many families and businesses are saving fuel by using the convenient stamps by mail service introduced last Aug. 20 in selected post offices throughout the 13-state central region of the U.S. Postal Service as part of a national program.

The stamps by mail program has been growing each month since it was introduced. In Chelsea, Postmaster Schaules said that on an average the number of orders for stamps by mail received each day is running better than expected.

During a recent four-week period in Cleveland, the post office received some 9,000 orders and the average order was for \$8 worth of stamps. In Milwaukee, an estimated 200 orders are received daily.

In Detroit, a total of 11,517 orders for stamps by mail have been received since Aug. 20. The value of stamps ordered was more than \$105,000.

For each transaction, the Postal Service charges 40 cents for handling costs, including postage. Using a handy self-mailer provided by the Postal Service, customers simply check the quantities of stamps and stamped envelopes needed, enclose a check or money order and drop the envelope in the mail. The stamps are delivered in most cases by the second business day.

Warren Spaulding has been moved from the Chelsea Medical Center to the Chelsea United Methodist Home.

## DEATHS

### Mrs. Nathan Pierce

Grass Lake Resident Dies At Chelsea Medical Center

Mrs. Helen Miller Pierce, 13245 E. Michigan Ave., Grass Lake, died Friday, Jan. 18 at the Chelsea Medical Center, at the age of 77. She is survived by her husband, Nathan S. Pierce; one son, Robert, of Grass Lake; four grandsons, Tom, Richard, David, and Larry; two sisters, Mrs. Marie Corwin of Whitmore Lake and Ruth Miller of Grass Lake; and two brothers, Vern and Joseph Miller, both of Florida.

She was a member of the Federated church of Grass Lake.

Funeral services were conducted Sunday, Jan. 20, by the Rev. Forrest Cooke. Burial followed in East Cemetery, Grass Lake. Arrangements were by Charles J. Burden & Son Funeral Home.

### Grace Heacock

Former Birmingham Resident Dies at Methodist Home

Grace Heacock, of the Chelsea United Methodist Home, died Tuesday, Jan. 29, at the age of 91. Born Sept. 30, 1882, in Bloomfield township, she was the daughter of Aaron and Emma Patchett Heacock.

She came to the Methodist Home March 12, 1965, from Birmingham. She is survived by one brother, Arthur F. Heacock, of Tampa, Fla., and several nieces and nephews.

Funeral services will be conducted Friday, Feb. 1, at 2 p.m. at the First Methodist church of Birmingham, by Dr. James Wright. Burial will follow in Greenwood Cemetery.

Friends may call at the Staffan Funeral Home.

## Scholarship Fund Gains \$200 from Faculty Basketball

More than \$200 was raised for the Chelsea Scholarship Fund last Saturday when parents and fans turned out to see performances by the biddy basketball program members and, incidentally, saw the high school faculty defeat the junior high faculty, 49-44.

The faculty game, tied at halftime, was decided in the final minute by some clutch free throw shooting by Ken Larson.

Receiving praise for the winners were Tom Balistreri, Phil Bareis, Jon Schaffner, and Ken Larson. Beach school was led by Randy Johnson, Jim Tichnor, and Charles Waller.

## Dresch, Simon Teams Maintain Intramural Leads

With two more weeks of regular-season play remaining in Beach intramural competition, the Dresch and Simon teams continue their undefeated standings atop the western and girls divisions.

Leading scorers for this past week were Greg Ringe and Don Aldrich with 23; Steve Dresch, 21; Jeff Rudd, 16; Mike Sweeney, 14; James Bollinger, 14; Brian Lewis, 11; and Steve Check and Joe Ewald, nine.

Teams will be seeded according to the final standings of the regular season and will compete for a post-season trophy.

EASTERN DIVISION			
Standings as of Jan. 23			
Lewis	.....	3	1
Owings	.....	3	1
Huston	.....	2	2
Powell	.....	0	4

WESTERN DIVISION			
Standings as of Jan. 23			
Dresch	.....	4	0
Aldrich	.....	2	2
Headrick	.....	1	3
Welshans	.....	1	3

GIRLS DIVISION			
Standings as of Jan. 23			
Simon	.....	4	0
Robbins	.....	3	1
Hutting	.....	1	3
Heydlauff	.....	0	4

INTRAMURAL SCORES			
Games of Jan. 23			
Lewis 25, Powell 10.			
Owings 31, Huston 18.			
Dresch 33, Aldrich 28.			
Welshans 30, Headrick 29.			
Robbins 28, Hutting 18.			
Simon 17, Heydlauff 14.			

## CHELSEA FINANCE CORP.

\$25 to \$1,500

For Any

Worthwhile Purpose

See or Call FRANK HILL at 475-8631

111 PARK STREET CHELSEA, MICH.



MARIE B. SCHNEIDER

## Mrs. Henry Schneider Dies at Methodist Home

Mrs. Henry (Marie B.) Schneider, a resident of the Chelsea United Methodist Home, died Tuesday, Jan. 29, at the age of 93.

Born in Chelsea on April 23, 1880, she was the daughter of Jabez and Eliza Hook Bacon. She was graduated from Chelsea High school and taught three years in Chelsea Public schools and three years in Jackson. She was married to Henry Schneider on June 6, 1906. He preceded her in death in 1953. The Schneiders came to Chelsea in 1936, having lived in Beloit, Wis., for 27 years.

She is survived by one son, Armin D. Schneider; two daughters, Mrs. Donald E. (Nellie Jane) Bartlett, of Rockford, Ill., and Mrs. Horace R. (Helen Marie) Getz of Reno, Nev.; two brothers, George Bacon of Kansas City, Mo., and John Bacon of Empire; one sister, Mrs. Harris (Dorothy) Fletcher of Urbana, Ill.; and seven grandchildren and 14 great-grandchildren. A daughter, Mrs. Foster L.

## Musical Program Slated Sunday at Immanuel Church

An afternoon of gospel music is planned this Sunday at Immanuel Bible church, 145 E. Summit, when the Stubbs Brothers and Karen, from Ypsilanti, and the Immanuel Trio, a church group, present a program featuring guitar, tambourine, and piano combinations.

Although all members of the two groups but one are teenagers, the music is designed to appeal to all ages. The program is scheduled for 3 p.m., with no admission charge.

8th ANNUAL

\$300.00

SALE

'73 DODGE CHARGER	\$2895
Minimum Allowance	300
	\$2595
'72 EL CAMINO	\$2995
Minimum Allowance	300
	\$2695
'72 PINTO 2-DR.	\$2295
Minimum Allowance	300
	\$1995

'72 GRAN TORINO 2-DR.	\$2595
Minimum Allowance	300
	\$2295
'72 LTD 4-DR.	\$2695
Minimum Allowance	300
	\$2395
'71 FORD WAGON	\$1595
Minimum Allowance	300
	\$1295

PALMER

CHELSEA

Only 15 Minutes from Ann Arbor

## Officer Nabs Two Wanted On Warrants

A defective exhaust system spotted by Officer Roger Graves led to the warrant arrest of two county men last Friday.

While on routine patrol, officer Graves noted a 1961 green Mercury pulling into the Cheker Station from northbound M-52, smoking and making a great deal of noise as it went. Graves ticketed the driver, James H. Strahan, 18, of Ypsilanti, and attempted to run a lein check, but could not receive an answer.

Shortly thereafter, he received radio notification that the Michigan State Police were holding a traffic warrant for speeding for Strahan. He found Strahan at the Dairy Queen and placed him under arrest for the warrant.

Strahan's companion in the car could not produce identification when questioned by the officer but told him that his name was Steve Wineman. Graves questioned Strahan, who said his friend's name was Dave. Both were then taken to the police station to further investigate the question of the second man's name.

At the station, the passenger told officers that his name was David B. Williams, 22, of Ann Arbor. By radio, officers checked on Williams and learned that various law enforcement agencies in the area were holding a total of five warrants for his arrest. These included one for possession of marijuana from the Ann Arbor Police Department; one for driving without an operator's permit on his person from the Washtenaw County Sheriff's Department; and three separate ones for driving without proof of insurance, driving with defective lights, and driving with improper registration from the Ann Arbor Police Department.

Both men were turned over to the custody of the Sheriff's Department.

## March of Dimes ...

(Continued from page one) entirely by mail, and responses are presently at Chelsea State Bank.

In Saturday's radio auction, Mrs. Audrey Bongo, general chairman for Chelsea, reports that unofficial estimates have put the intake of the auction at nearly \$4,000—quite a substantial gain over last year's \$1,900.

Friday's peanut and balloon sale on Main St. by Cub Scouts of Pack 415 was so successful, Mrs. Bongo reports, "I had to go into Ann Arbor Saturday morning to get more supplies, so we could sell them Saturday, too ... I'm not really sure, but I think they sold so fast, because those Cub Scouts are so cute."

In addition, in the annual dime-board run-off between Wolverine Lounge and The Pub, Wolverine once again filled its board first, and has started on its second one. A filled dime board holds \$49.20.

Government studies estimate anywhere from six to 16 million workers in the United States are now exposed to noise levels hazardous to their hearing ability.

## IRS Offers Help With Income Tax

Ann Arbor — The Internal Revenue Service reminds Ann Arbor area taxpayers that they may obtain assistance with their 1973 Federal income tax returns at the IRS office here Monday through Friday of each week.

Internal Revenue Service personnel will be available to provide assistance from 8 a.m. to 4 p.m. The IRS office is located at 3430 Washtenaw.

Telephone service will be offered until 5:30 p.m. Monday through Friday and between 10 a.m. and 3:30 p.m. Saturdays. Assistance telephone numbers are listed in your tax instruction booklet.

Eugene J. Ellison, a resident of Macomb county, is chairman of the Huron-Clinton Metropolitan Authority. Ellison, appointed by the governor in May of 1965, represents the district-at-large covering the counties of Macomb, Oakland, Livingston, Washtenaw and Wayne. He is president of Mark Body Co. of Detroit and a corporate vice-president of SOS Consolidated, of Birmingham.

## Kiwanians Offer Help in Filing for Property Tax Credit

For the next four weeks on Monday evenings from 7:30 to 8:30 p.m. at the Community Fair Service Center, Kiwanis Club members will aid senior citizens and renters filing for the Michigan Homestead Property Tax Credit.

All senior citizen property owners and renters should seek some assistance in determining whether they have a tax credit due them, Kiwanians advise.

On Jan. 23 and 24, the first two of such advisory meetings, the response from property owners was "gratifying" but only two renters showed up for the evening—but those two each were eligible for tax credits of between \$150 and \$300.

## Wrestling Tourney ...

(Continued from page one)

will end the junior varsity wrestling program this year."

Questions should be directed to Pat Clarke, tournament director, at Beach Middle school, 475-8601, or at home.

## RCA BARGAIN DAYS AT GAMIBLES

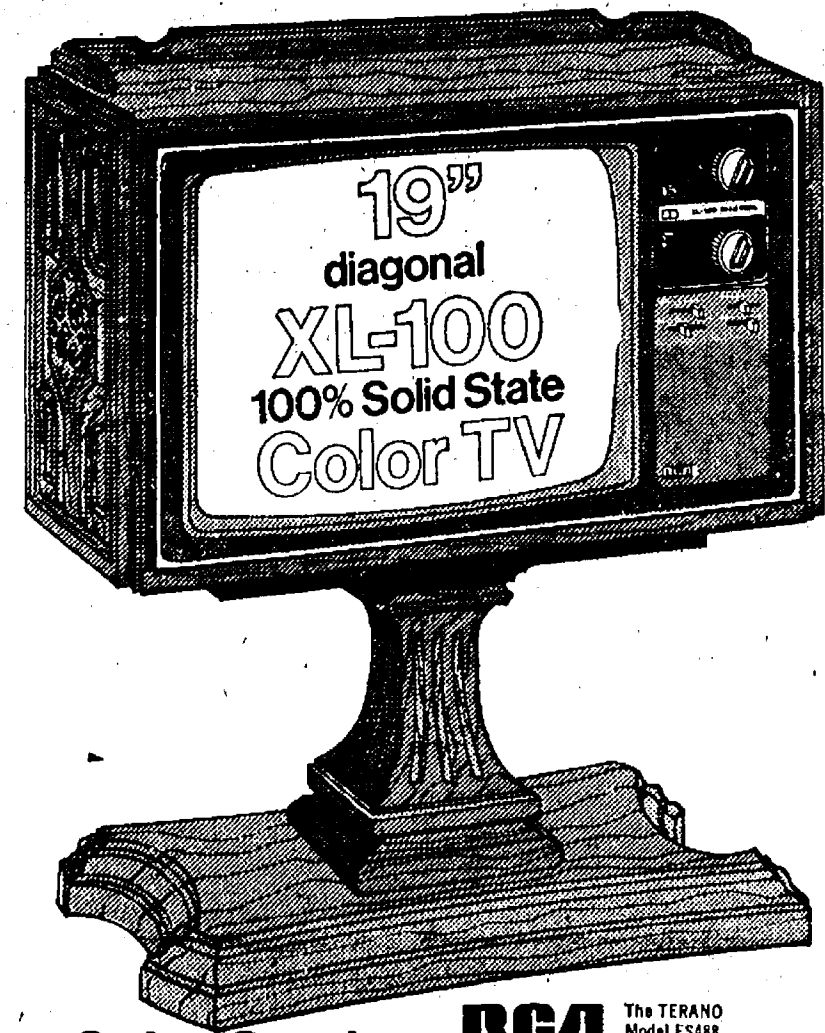

Color Section **BARGAIN DAY SALE PRICE . . . . . \$469<sup>00</sup>**

**SHOP NOW & SAVE!**

WE WERE WRONG!

LAST WEEK WE ADVERTISED

SELF-ADHESIVE CERAMIC TILE

AT \$105.00 FOR ENOUGH TO DO A NORMAL TUB-SHOWER AREA

- WE WERE WRONG -

It Only Comes to \$88<sup>00</sup>

Which Makes Doing-It-Yourself This Easy Way An Even BETTER Idea

(And You Still Get A Free Tungsten Tile-Cutter With Your Purchase!)

CHELSEA LUMBER

"The Embarrassed One"

Allowance For Any Car

On All Sale Cars! \$300 Allowance Regardless of Age, Make or Model. If need be, we will even tow. This is the minimum. Hundreds more depending on year and condition.

THE LITTLE PROFIT SAVES YOU MORE THAN ANYTHING YOU EVER BARGAINED FOR

'73 DODGE CHARGER	\$2895	'70 CHEV BEL AIR	\$1195	'70 FORD 4-DR.	\$995	'68 THUNDERBIRD	\$1095
Minimum Allowance	300	Minimum Allowance	300	Minimum Allowance	300	Minimum Allowance	300
	\$2595		\$895		\$695		\$795
'72 EL CAMINO	\$2995	'70 LTD 4-DR.	\$1395	'70 OLDS 2-DR.	\$1595	'68 FORD PICK-UP	\$1295
Minimum Allowance	300	Minimum Allowance	300	Minimum Allowance	300	Minimum Allowance	300
	\$2695		\$1095		\$1295		\$995
'72 PINTO 2-DR.	\$2295	'70 DODGE WAGON	\$1195	'69 PLYMOUTH 2-DR.	\$1295	'67 RANCHERO	\$1195
Minimum Allowance	300	Minimum Allowance	300	Minimum Allowance	300	Minimum Allowance	300
	\$1995		\$895		\$995		\$895

— SALE STARTS AT 8:30 FRIDAY, FEB. 1 1974 —

'72 GRAN TORINO 2-DR.	\$2595	'70 FORD PICK-UP	\$1695	'69 FORD Station Wagon	\$995	'68 FORD PICK-UP	\$1195
Minimum Allowance	300	Minimum Allowance	300	Minimum Allowance	300	Minimum Allowance	300
	\$2295		\$1395		\$695		\$895
'72 LTD 4-DR.	\$2695	'70 International Pick-Up	\$1695	'69 DART 4-DR.	\$495	'66 TEMPEST	\$695
Minimum Allowance	300	Minimum Allowance	300	Minimum Allowance	300	Minimum Allowance	300
	\$2395		\$1395		\$195		\$395
'71 FORD WAGON	\$1595	'70 RANCHERO	\$1995	'69 MUSTANG	\$1495	'65 MUSTANG	\$295
Minimum Allowance	300	Minimum Allowance	300	Minimum Allowance	300	Minimum Allowance	300
	\$1295		\$1695		\$1195		?

PALMER

CHELSEA

Only 15 Minutes from Ann Arbor

475-1301

Open Mon thru Thurs, 8:30 a.m. til 9 p.m., Fri til 9; all day Saturday

YOUR LITTLE PROFIT DEALER

In Chelsea for 61 Years - Since April 1912

LITTLE PROFIT





OPEN: 9 to 9 Daily  
10 to 6 Sunday

1101 M-52, Chelsea  
Corner of M-52 and Old US-12

# Values Values Values

you can  
trust  
and  
appreciate



U.S.D.A. CHOICE  
STANDING

**RIB  
ROAST**

4th thru  
7th Rib  
Per Lb.

**\$1.29**

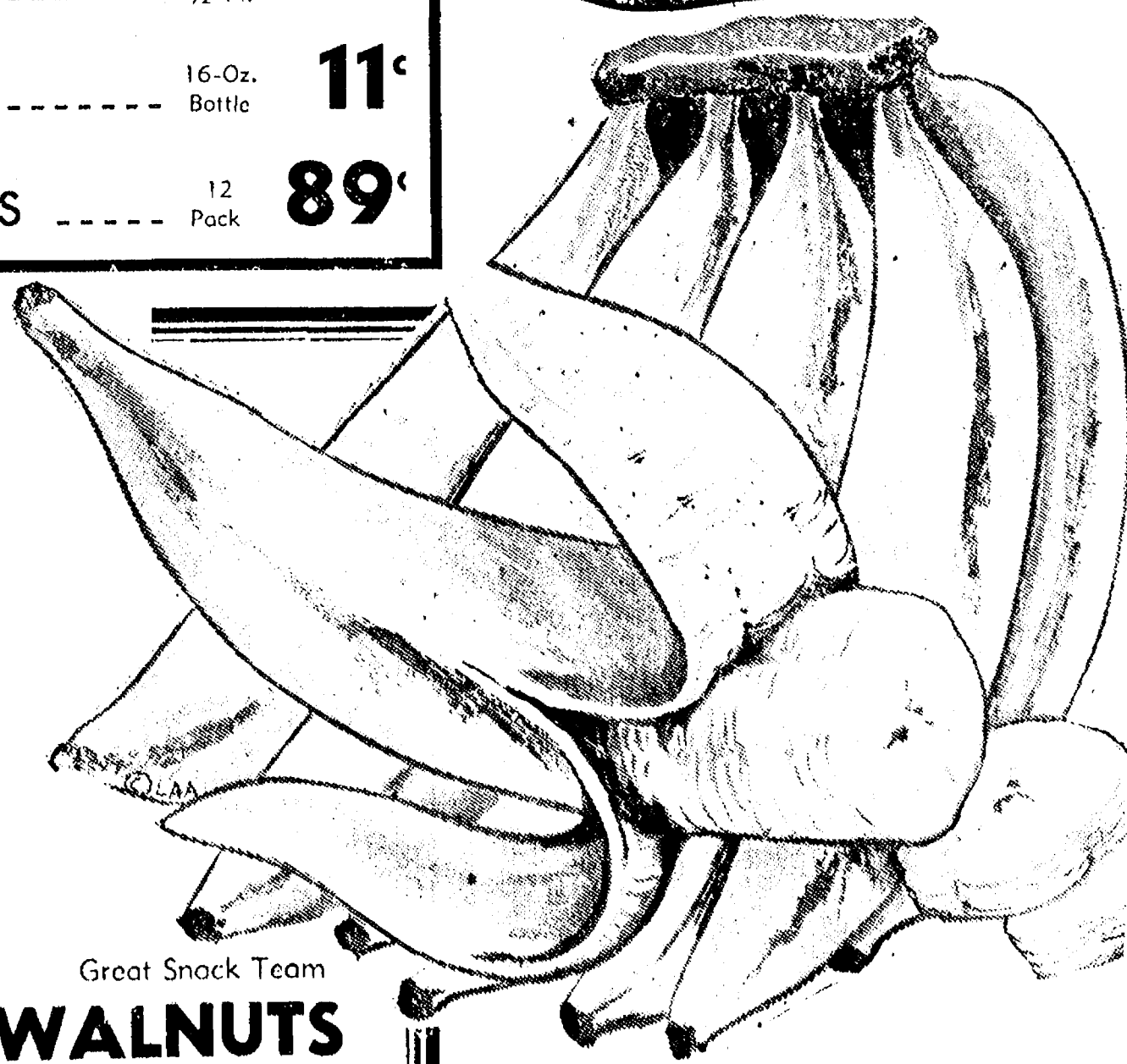

**VALUABLE COUPON**  
SWIFT'S PREMIUM  
**CANNED HAM**  
5-Lb. Can **\$7.69**  
SAVE \$1.00 WITH COUPON  
LIMIT 1 EXPIRES FEB. 3, 1974

**VALUABLE COUPON**  
FARMER PEET'S  
**PLAY TIME FRANKS**  
1-Lb. Pkg. **89¢**  
SAVE 80¢ WITH COUPON  
LIMIT 2 EXPIRES FEB. 3, 1974

**VALUABLE COUPON**  
USDA Govt. Insp. Neptune Young Tom  
**TURKEYS**  
**\$1.00 OFF**  
SAVE \$1.00 WITH COUPON  
LIMIT 1 EXPIRES FEB. 3, 1974

**Family Pac U.S.D.A. Choice MEAT BUNDLES!**  
5 lbs. CHUCK ROAST  
5 lbs. SLICED BACON  
5 lbs. PORK CHOPS  
5 lbs. SHORT RIBS  
5 lbs. HAMBURG  
25 lbs. **\$22.95**  
only

**VALUABLE COUPON**  
BORDEN'S JUMBO TREAT  
**ICE CREAM**  
Gal. **\$1.19**  
SAVE 30¢ WITH COUPON  
LIMIT 1 EXPIRES FEB. 3, 1974

POLLY'S FRESH GROUND MEAT LOAF  
**Hi-Pro Burger.** 3 lbs. or more **78¢**  
FARMER PEET'S ALL-MEAT  
**PLAY TIME Franks** . . . . . **89¢**  
Save 80¢ with coupon  
LIMIT 2

**VALUABLE COUPON**  
PILLSBURY  
**FLOUR**  
5 lbs. **79¢**  
SAVE 18¢ WITH COUPON  
LIMIT 1 EXPIRES FEB. 3, 1974

USDA GOVT. INSP. HONEYSUCKLE  
**Cornish Hens** . . . . . **99¢**  
USDA GOVT. INSP.  
**Turkey Drumsticks** lb. **38¢**  
USDA CHOICE CENTER CUT  
**Rib Steaks** . . . . . **\$1.49**

USDA GOVT. INSP. YOUNG TOM  
**Turkeys** . . . . . **69¢**  
Plus \$1.00 Off with coupon  
FAMILY PAC 1/4 PORK LOIN  
**Pork Chops** . . . . . **\$1.09**  
9 to 11 package lb.  
FRESH DRESSED FANCY  
**Baking Hens** . . . . . **69¢**  
4 to 6 lb. avg. lb.

ARMOUR'S COLUMBIA SLICED  
**BACON** . . . . . **89¢**  
FARMER PEET'S  
**Smoked Picnics** . . . . . **79¢**  
FARMER PEET'S BONELESS BABY  
**Bonanza Ham** . . . . . **\$1.69**

**VALUABLE COUPON**  
CHASE & SANBORN  
**COFFEE**  
2-Lb. Can **\$1.49**  
SAVE 34¢ WITH COUPON  
LIMIT 1 EXPIRES FEB. 3, 1974

2 1/2 SIZE THANK YOU  
**BLUEBERRY PIE FILLING** . . . . . **59¢**  
22-OZ.  
**LIQUID DOVE** . . . . . **39¢**  
12-OZ. BROOKS  
**TANGY CATSUP** . . . . . **4 for \$1**  
15-OZ. CAN BROOKS HOT  
**CHILI BEANS** . . . . . **4 for \$1**  
BATH SIZE  
**DIAL BAR SOAP** . . . . . **4 for \$1**  
12-OZ. NABISCO  
**CHOCOLATE PINWHEELS** . . . . . **69¢**  
9-OZ. JAR SNO-BOWL  
**SOLID CLEANER** . . . . . **69¢**  
6-OZ. PKG. PUSS-N-BOOTS  
**MOIST MEALS** . . . . . **2 for 39¢**  
2 1/2 SIZE THANK YOU  
**APPLE PIE FILLING** . . . . . **49¢**  
8-OZ. KRAFT CREAM  
**GARLIC DRESSING** . . . . . **3 for \$1**  
8-OZ. KRAFT  
**ITALIAN DRESSING** . . . . . **3 for \$1**  
12-OZ.  
**FOULDS NOODLES** . . . . . **46¢**

**FROZEN SPECIALS!**  
12-OZ. CAN SCOT LAD  
**ORANGE JUICE** . . . . . **3 for \$1**  
5-OZ. BANQUET  
**COOKIN' BAGS** . . . . . **29¢**  
24-OZ. ORE IDA FRENCH FRIED  
**POTATOES** . . . . . **49¢**  
17-OZ. SARA LEE CREAM  
**CHEESE CAKES** . . . . . **99¢**  
10-OZ. BIRDSEYE  
**VEG. JUBILEE** . . . . . **39¢**  
10-OZ. BIRDS EYE WITH ONION  
**MIXED VEGETABLES** . . . . . **39¢**

FROSTIE 16-OZ. 6 Pak N.R. **88¢**  
**ROOT BEER** . . . . .  
GRAPE 46-Oz. Can **3 for \$1**  
**WELCHADE** . . . . .  
SWIFTNING 3-Lb. Can **99¢**  
SEALTEST WHIPPING CREAM 1/2 Pt. **29¢**  
DIET OR REGULAR  
**COTTS POP** . . . . . **11¢**  
16-Oz. Bottle  
BORDEN'S ICE CREAM 12 Pack **89¢**  
**SANDWICHES** . . . . .

**VALUABLE COUPON**  
Betty Crocker Augatin or Scalloped  
**POTATOES**  
6.5-Oz. Box **3 for 79¢**  
SAVE 62¢ WITH COUPON  
LIMIT 3 EXPIRES FEB. 3, 1974

**VALUABLE COUPON**  
NEW PROMISE  
**MARGARINE**  
Lb. **49¢**  
SAVE 10¢ WITH COUPON  
LIMIT 1 EXPIRES FEB. 3, 1974

**VALUABLE COUPON**  
PLANTER'S  
**PEANUT BUTTER**  
18-Oz. **54¢**  
SAVE 18¢ WITH COUPON  
LIMIT 1 EXPIRES FEB. 3, 1974

GOLDEN RIPE CHIQUITA  
**BANANAS** . . . . . **13¢**  
Superbly Ripened The Finest U.S. No. 1  
**PEARS** **29¢** lb.  
Choice Red  
**GRAPES** **39¢** lb.  
Delicious with Hollandaise  
**ARTICHOKES** **29¢** ea.  
**TOMATOES** **45¢** lb.  
Fine Boiled, Baked or Toasted  
**TURNIPS** **39¢** lb.  
Luscious Spanish  
**MELONS** **69¢** half melon  
Great Snack Team  
**WALNUTS** **59¢**  
1-Lb. Bag



Ads  
Taken  
till 1 p.m.  
Tuesday

# USE ACTION-PACKED WANT ADS

Just  
Phone  
475-1371

## WANT ADS

### The Chelsea Standard WANT AD RATES

PAID IN ADVANCE—All regular advertisements, 75 cents for 25 words or less, each insertion. Count each figure as a word. For more than 25 words add 3 cents per word for each insertion. "Blind" ads or box numbers add 35¢ extra per insertion.  
CHARGE RATES—Same as cash in advance, with 25 cents bookkeeping charge if not paid before 1 p.m. Tuesday preceding publication. Pay in advance, send cash or stamps and save 25 cents.  
DISPLAY WANT ADS—Rate, \$1.40 per column inch, single column width only. 8-point and 14-point type only. No borders or boldface type. Minimum 1 inch.  
CARDS OF THANKS or MEMORIALS—Single paragraph style, \$1.50 per insertion for 50 words or less; 5 cents per word beyond 50 words.  
COPY DEADLINE—1 p.m. Tuesday week of publication.

### "HILLTOP"

PLUMBING, HEATING & ELECTRICAL CONTRACTING  
Robert Shears, Master Plumber

NO JOB TOO LARGE  
OR TOO SMALL  
1414 S. Main St., Chelsea  
475-2949

### FORMAL WEAR

#### RENTAL SERVICE

Proms - Weddings - Special Events  
6 different colors.

### Foster's Men's Wear

CAR & TRUCK LEASING. For details see Lyle Christwell at Palmer Motor Sales, 475-1301.

#### C—ustom Built Homes

O—h! We Remodel too.

U—can count on us

N—o Job Too Small

T—rim Inside & Out

R—ough-in Only If

Y—ou Want to Finish

S—iding Aluminum, 5" Gutters

I—mmediate Attention

D—ALE COOK & CO.

E—stimates, Free

#### BUILDERS

Please Call

475-8863

### DALE COOK

FIREPLACE WOOD for sale. You haul. Ph. 475-7534.  
FOR SALE—AKC Brittany Spaniels, male and female, all shots. Call Saturday and Sunday only. 475-7436.

### HELP WANTED

#### Sales Lady

For downtown dept. store in Chelsea. Good salary, liberal discounts, pleasant working conditions.

Write at once to

BOX JA-24

in care of

The Chelsea Standard.

## WANT ADS

### CALL NOW SAVE \$\$\$ Greenwood

Siding - Remodeling  
FREE ESTIMATES  
Call  
Chelsea 475-2400

FOR RENT—Fair Service Center for meetings, parties, wedding receptions, etc. Weekdays or weekends. Contact John Wellnitz, phone 475-1618.

### McCalla's Mobile Feed Service

Now Open for business,  
8 a.m. to 6 p.m.  
12875 Old US-12, Chelsea  
Water softener salt, Wayne dog food, cat food, horse feed.  
WAYNE FEEDS

WANTED—Small farm house to rent. Call Susan, 663-6878, evenings.

## REAL ESTATE

BRAND NEW—2-bedroom home, fully carpeted, full basement, natural gas heat, attached garage, on 1/2 acre, near Gillette Lake, \$14,900.

5 BEDROOMS, two-story farm house with beautiful tall maple trees on 1.75 acres backing to state land, 3 minutes to town. Chelsea schools, \$29,500.

CHELSEA SCHOOLS—Your dream home will come true on this beautiful 13 acres with a pond and rolling hills. \$1,500 per acre. Low down payment on land contract.

2-ACRE BUILDING SITES, low down payment, 7% land contract. Northwest of town, Chelsea schools.

10-ACRE PARCELS, Lyndon township, beautiful view of Joslin Lake, one with very active fishing creek, 7% land contract.

34 ACRES on surfaced road. Nice building sites. \$1,100 per acre. Stockbridge schools.

DEXTER SCHOOLS, excellent building sites, 10 acres or more. Wooded or sunny. Land contract terms.

### WATERLOO REALTY

355 Clear Lake  
JOANN WARYWODA, BROKER  
Phone 475-8674

Evenings:  
Steve Suliman, salesman and licensed builder, 475-1743  
Sue Lewo, 475-8674.

### WEBER HOMES

#### Opens New Model

#### in

#### NOAH HEIGHTS

Near Half Moon Lake  
Drive out and see.  
Country beautiful.  
Model open Saturday and Sunday,  
1-6 p.m.  
Phone 475-2828

A HOUSE and three acres for sale and two trailers. Sold by the owners. 851-8864.

## WANT ADS

### KNAPP SHOES

For Cushion Comfort

Robert Robbins

475-7282

### Snowmobile

#### Repair

475-2430

### CHELSEA

BRICK, 4-bedroom Williamsburg Colonial, 4 baths, dining room, sauna bath, central air. Excellent neighborhood.

UNADILLA TOWNSHIP, 1/2-acre lot, black-top streets, 2-bedroom mobile home, gas heat, \$18,500.

\$29,500—3-bedroom home, garage, 1.69 acres, Manchester schools.

\$35,000—Country living, 3 to 4 bedrooms, dining el, 1 1/2 baths, family room in lower level with large ground fireplace, 1 acre.

\$22,500—3-bedroom ranch, new decoration, garage.

\$29,500—3-bedroom, dining area, new furnace, new carpeting, nice trees, quiet street, large double lot.

PROFESSIONALLY LANDSCAPED—10 acres, Village of Chelsea. Beautiful, extra large home, 4 to 6 bedrooms, 3 1/2 baths, study with fireplace, oversized rec room with built-in shuffleboard and fireplace.

\$27,500—2-bedroom older home, close to shopping, dining room, garage.

\$39,900—3-bedroom older remodeled home, 10 acres, new pole barn, woods and stream.

NORTH LAKE—3-bedroom year round, dining room, family room, fireplace, walk-out lower level, large trees. Ideal family room.

VACANT PARCELS—1.5, 3.5, 4.9, 10.01, 15.95. Choose now for spring construction.

### FRISINGER

#### REALTORS

Chelsea 475-8681

Evenings:

Paul Frisinger - 475-2621

Toby Peterson - 475-2718

Hope Bushnell - 475-7180

Herman Koenn - 475-2613

Bob Koch - 426-4754

Mary Ann Staebler - 475-1432

### Special of the Week

1971 Buick Electra 225 4-dr.

hardtop, air cond.

31,000 miles

\$2395

### USED CARS

1973 OLDS Omega 2-dr. hardtop,

air cond. \$2695

1973 BUICK Riviera hardtop sport

coupe, air cond. \$4495

1973 BUICK Centurion 2-dr. hard-

top, air cond. \$3695

1973 CHEV Impala 2-dr. hardtop,

air cond. \$2595

1973 CHEV Impala 4-dr. hardtop,

air cond. \$2595

1972 PONTIAC LeMans 2-dr.

hardtop \$2195

1972 PONTIAC Grandville 4-dr.

hardtop, air cond. \$2395

1972 OLDS 98 LS 4-dr. hardtop,

air cond. \$2495

1971 FORD LTD 2-dr. hardtop, air

cond. \$1595

1971 OLDS Vista Cruiser wagon, 3-

seat \$1695

1971 DODGE Monaco wagon, air

cond. \$1595

1970 VOLKSWAGEN square back

\$1495

1969 CHEV Chevelle 2-dr. hardtop,

4-speed \$895

1968 OLDS Cutlass 4-dr. sedan, air

cond. \$895

1968 BUICK Sportwagon, air cond.

\$795

1968 OLDS Delmont 88 4-dr. se-

dan \$595

1968 MERCURY Monterey 4-dr.

sedan, air cond. \$695

1968 BUICK Electra 225 2-dr. hard-

top, air cond. \$695

1967 BUICK Electra 225 4-dr.

hardtop, air cond. \$795

1967 CHRYSLER Newport 4-dr.

sedan, air cond., 50,000 miles

\$495

1966 OLDS Delta 88 4-dr. hard-

top, air cond. \$895

### SPRAGUE

Buick-Olds-Opel, Inc.

Phone 475-8664

1500 S. Main St., Chelsea

NEED A WEDDING or shower

gift? I will make a beautiful gift

for you. Call 475-8775.

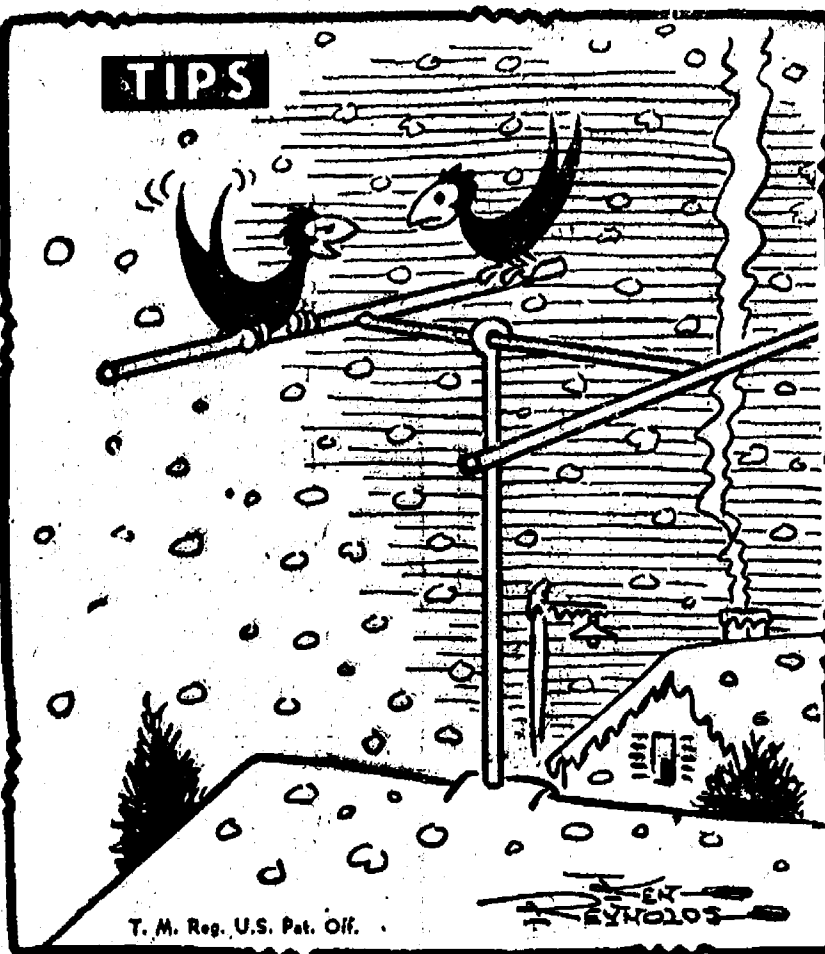

"I can tell who gets a color TV in the Standard Want Ads — my feet always turn blue!"

## WANT ADS

13 ACRES with flowing stream. Terms.

List your property with us for fast, efficient service.

### R. D. MILLER

#### REAL ESTATE

Real Estate Broker.

475-7311

15775 Cavanaugh Lake Rd.

Chelsea, Mich.

EVELYN WHITE

475-7551

SNOWMOBILE TRAILERS, tilt and swing, \$139.95. Snowmobile sleds, \$39.95. Two-piece snowmobile suits, regular \$79.95, special \$41.95. Snowmobile boots, regular \$15.95, children's, \$6.95, ladies, \$8.95, men's, \$9.95. Coffman's Sport Center, 1011 Lansing Rd., Jackson. Open 9-9 daily, Sundays, 12-6.

## CONSERVE HEAT

### Insulate With

### Aluminum Siding

Eliminates painting and increases value. 10% discount, Dec., Jan., and Feb.

For free estimate call 851-8657.

We do roofing and gutters.

### Mills

#### Construction Co.

HOUSE FOR SALE—Brick, 3 bedrooms, 1 1/2 baths, more than 2,100 sq. ft., with garage. 800 Book. Ph. 475-8911.

## REAL ESTATE

SMALL 1-BEDROOM HOME—On a large lot on edge of town. Ideal for a couple or a single person. Gas heat. Carpeted. \$16,900. Terms possible.

3-BEDROOM—Panelled family room with brick fireplace, aluminum siding, village water and sewer.

ONE ACRE building site in North Lake area, \$8,500.

## CLARENCE WOOD

#### BROKER

646 Flanders St.

Phone 475-2033

## On Sale thru Feb. 9

For your sweetheart, a 19-piece set of beautiful stainless steel waterless cookware.

Regular \$199.50

Sale Price \$175.

Phone 475-2964.

## Always at Your Service

### on the Double Quick!

Looking for heads-up auto service? Look no further. That's us! Always on our toes to serve you promptly, efficiently, courteously!

## UNION 76 OIL PRODUCTS

### Jim's Union 76 Service

1011 Lansing Rd., Jackson

Phone 475-2111

Oil - Batteries - Tires - Brake Service - Wheel Alignment

Phone 475-2111

Phone 475-2111

Phone 475-2111

Phone 475-2111

Phone 475-2111

Phone 475-2111

Phone 475-2111

Phone 475-2111

Phone 475-2111

Phone 475-2111

## WANT ADS

### INVERNESS

#### GOLF COURSE

#### LOT

#### FOR SALE

#### Will Build

#### To Suit

#### WEBER HOMES

475-2828

## Howell Town

### & Country, Inc.

WE'RE READY any time you are to show you this 17-acre farm, with older 4-bedroom home, walk-out basement, good barn, black-top road. \$23,840.

IF YOU'RE THINKING of building, may we show you this 11-acre wooded parcel 2 1/2 miles from Chelsea. VA 2369.

17 PARCELS to choose from. Rolling land, some are wooded, some with pond sites. Rapidly growing area of new homes. Chelsea schools. VA 2346.

BRICK & ALUMINUM ranch, 3 bedrooms, 2 baths, 100% basement, family room with fireplace, 2-car garage, and nice 5 acres. \$24,411.

40 VACANT ACRES. Nice building sites, stream. This property has state land on 2 sides. VA 2300.

WE HAVE many more listings to choose from.

## Howell Town

### & Country, Inc.

Local Representative

CARLE WIDEMAN

878-3177

Evenings 426-3758

## NELSON'S

Complete small breed grooming hygiene and coat care by certified professionals. No tranquilizing. FREE PICK-UP AND DELIVERY

Schnauzer and Poodle Stud Service

For appointment, call

761-3745

## HELP WANTED

We're looking for 6 ambitious people interested in building a secure future with a nationally-known vitamin and chemical company. No experience necessary. We train you. Call Mr. Niles for appointment, 475-2064.

FOR SALE—New couch and chair, black and white. Ph. 475-2288.

## WANT ADS

## WANT ADS

### CLOGGED

### SEWER

### Reynolds Sewer

### Service

We Clean Sewers Without Digging  
Drains Cleaned Electrically



## WANT ADS

Automotive  
Rust Proofing  
Cars and TrucksVillage  
Motor Sales, Inc.  
IMPERIAL - CHRYSLER  
DODGE - PLYMOUTH

1185 Manchester Rd., Chelsea  
Hours: 8 a.m. to 6 p.m.  
Tues. thru Fri. Until 9 Monday.  
9 a.m. to 2 p.m. Saturday

ROBERT A. ALDER, licensed  
contractor. Residential building,  
remodeling. No job too small.  
18200 Boyce Rd., Gregory, Mich.  
48137, Phone 498-2539. x26tf

FOR SALE—Small, gentle, regis-  
tered, half-Arabian mare and  
grade Arabian gelding, both with  
tack. Ph. 229-4087 evenings. x26tf

SECURITY  
GUARDS

Chelsea, Manchester  
Whitmore Lake areas.  
Phone 761-5315  
for appointment,  
or apply at  
290 S. Wagner Rd.  
Ann Arbor

SANFORD SECURITY SERVICE,  
INC. x45tf

All Types of  
Income Tax Returns  
Prepared

State and federal, farm,  
individual, corporation.

663-0304

## Available Soon

3-BEDROOM RANCH on wooded,  
rolling site 5 miles west of Chelsea.  
Country kitchen, large porch,  
walk-out basement, carpeted and  
painted, brick and aluminum exterior.  
All improvements including  
driveway, \$33,650.

Open 12 noon to 6 p.m.  
Closed Monday.  
Model, 475-1271 days  
426-4776 evenings.

MACHNIK  
CUSTOM HOMES

We have an unlimited selection  
of plans available.

WANTED TO BUY — Hay and  
corn. Call 475-2771. x34

## For Sale

USED 52" love seat, green upholstery \$15.00  
USED Hide-A-Bed \$19.50  
USED two-piece section sofa, good condition \$49.50  
USED 76" sofa, good upholstery, good condition \$59.95  
REPOSSESSED 72" sofa, plaid upholstery, new \$400. Like new, now \$199.50

Merkel Home  
Furnishings

Ph. Chelsea 475-8621

FOR SALE—Ford 8N, good condition. Ph. 475-8852. x33  
1967 DODGE Coronet, 318 engine, automatic transmission, \$150. Ph. 426-4855. x33tf  
FOR SALE—'71 Volkswagen fastback, \$1,795, or best offer. 1016 Sugar Loaf Lake Rd. Ph. 475-1065. x34

FAMILY LOOKING for roomy, 3-bedroom home with garage. Priorities: Chelsea schools, attractive home and land (some acreage would be fine). Please write Box J-21, or call 475-2105. Help me save time and gas. x33

FOR SALE—New white chest of drawers, \$30. Ph. 475-8852. x33  
FOR SALE—Fox double barrel 16 ga. excellent condition, \$100. Ph. 475-8852. x33

FOR RENT—American Legion Hall, \$50. Call 475-1824. 30tf

YES  
WE ARE MAKING  
LONG TERM FARM  
REAL ESTATE  
LOANS

## SEE US

Federal  
LAND BANK  
insurance

## WANT ADS

## LEHMAN WAHL

Land Appraisal  
Residential  
and Farm

17037 West Austin Rd  
Manchester, Mich.  
Area Code 313  
423-8886

CALL FRANK for all your carpet  
cleaning jobs, morning or week-  
end. Needs only 3 hours to dry.  
Only 10¢ per square foot. Phone  
now for free estimate, 761-4328.  
All work guaranteed. 83tf

## Fireplace Builder

Field stone mason, block and brick  
mason, tuck pointing.  
FREE ESTIMATES  
Call 475-8025 after 3 p.m.

## Patrick Grammatico

HAMMOND ORGAN teachers  
wanted to teach in their own  
homes. Call Grinnell Brothers, Ann  
Arbor, 662-5667. 34tf

## WANTED

Girls with office skills to work  
temporary assignments. One day  
a week, or all week. "Your choice"  
of days you want to work.

## CALL

## GERRY RUSHING

TEMPORARY HELP SERVICES  
3800 Packard Rd.  
Ann Arbor, Mich.

Phone 971-1631 or 475-7912 after 5  
x31tf

NEW ARMY OPPORTUNITY! En-  
list for 2 years and get excellent  
job training guaranteed in writing  
before you enlist and full GI Bill  
benefits worth over \$3,000. Call  
x38

WANTED—Will pay cash for an-  
tique furniture and toys. Any  
condition. Evenings only. 426-4056.  
x35

## Grass Lake Area

JUST OUTSIDE, three acres, three  
bedroom, bath and a half, car-  
peted, plastered, full partially fin-  
ished basement, breezeway, attached  
garage, oil heat. Priced right.

EXECUTIVE TYPE, three bed-  
room brick, with two fireplaces,  
full basement, blacktop drive, An-  
derson windows, gas fired hot  
water heat, quality construction.  
Two and a half acres, 1965 Willis  
Road.

CEDARS MOBILE HOME subdi-  
vision, 10-50 Van Dyke, two bed-  
room, expandable living room. Beau-  
tiful lot. Bargain priced with \$1,000  
down.

EXCEPTIONAL older two-story  
frame, with four bedrooms, car-  
peted and paneled, bath and a half.  
Two-car garage. Fenced 20x40 in-  
ground pool. Terms.

## SOUTHSIDE REALTY

A/C 517-522-8469

FOR SALE—'71 Chev Vega Hatch-  
back. Radio, heater, snow tires,  
good condition. 24 miles to gallon.  
Evenings call 449-4754, \$1450. x33

FOR SALE—Stewing hens, alive,  
\$2 each. Ph. 475-1047. x36

GIVE TO A GOOD HOME, a 10-  
week-old puppy, 1/2 English Set-  
ter. Ph. 475-1429. x33

WILL PAY CASH for quality hay  
and straw. (313) 751-1071. x36

FOR SALE—White 30-inch gas  
range, automatic controlled oven,  
glass in the door. In good condi-  
tion. Ph. 475-8439. x34

FLA. KEYS RENTAL—Fabulous  
Florida Keys condominium fronts  
on harbor, backs on golf course.  
Swimming pool, sleeps four adults.  
No pets or kids \$200 per week.  
Please call 475-1455 or 663-1003.  
x34

## MARSHALL REALTY

(313) 878-3182

440 Dexter Rd., Pinckney

NICE 1 1/2-ACRE parcel on black-  
top road. High and dry, with  
800 feet of frontage, \$2,000. Low  
down payment. Land contract.

NICE 1/2-ACRE building site on  
good blacktop road, Stockbridge  
schools. \$4,000. Good terms on a  
land contract.

ON 1/2 ACRE, new 3-bedroom home,  
carpeted, sliding glass door wall.

80 ACRES with a 3-bedroom two-  
story farm home, needs work.  
New pole barn. Priced to sell.

SHARP TRI-LEVEL on nice lot  
with easement to lake. Home is  
3 bedroom, 1 1/2 baths, fully car-  
peted.

SHARP 14-ACRE horse farm with  
a 3-bedroom home, 2 baths, fire-  
place, full basement, horse barn  
with 8 stalls and tack room.

3 ACRES on East M-36 with 280  
feet of frontage. Land contract  
available.

3-BEDROOM, family room, fire-  
place. Nice waterfront lot. Priced  
right.

QUALITY WITH ECONOMY in  
this new 3-bedroom home. Dex-  
ter schools, lake access. \$26,000,  
terms. Real Estate One of Washtenaw  
Realtors, 475-8883. x33

FOR SALE—'71 4-dr. Delta 88  
Olds, low mileage, one owner,  
with air conditioning, economy car.

## WANT ADS

## NOW

Full Time  
Complete  
Body Shop  
Service

Stop in For An Estimate

## PALMER FORD

222 S. Main St.  
475-1301

CUSTOM  
BUILDING

LICENSED & INSURED  
FREE ESTIMATES

TOTAL  
CONSTRUCTION  
SERVICES

—Residential, commercial and  
industrial  
—Garages  
—Remodeling - Additions  
—Aluminum Siding  
—Roofing  
—Trenching

SLOCUM  
CONTRACTORS  
& BUILDERS

Serving Washtenaw County  
For Over 20 years  
20700 OLD US-12  
CHELSEA

Phone 475-8921 or 475-7611

## Pine Haven Saddlery

4534 Dexter Townhall Rd.  
Phone Dexter 426-4268

Complete line of English and  
Western equipment, 10% discount  
to all 4-H Club members.

Store Hours: Mon.-Sat., 9-9  
Sunday, 10-9

NEW AND REMODELING  
Residential

## Carpenter Contractor

M. A. LAWRENCE

1-517-522-4364

THE LITTLE  
FLOWER SHOP

3451 Waltrous Rd., Chelsea

Phone GR 5-8508

We Deliver and Wire

Flowers, Corsages, Arrangements  
and Plants.

Weddings and Funerals.

BUILDERS—House and barn roof-  
ing, all types of roof repairs,  
aluminum, storm windows and  
doors, aluminum siding and gut-  
ters, awnings, porch enclosures,  
garage and room additions, ce-  
ment work. Call Joe Hayes for  
free estimates, Manchester 428-  
8520. x18tf

SHOES FOR REPAIR picked up  
and delivered every Monday at  
Parish's Cleaners, 113 Park St.,  
Chelsea, Mich. x16tf

SEAMLESS ALUMINUM Eaves-  
troughs installed and guaran-  
teed. White and colors available.  
For free estimates, call Rick Klein-  
schmidt, R. D. Kleinschmidt Co.,  
428-8886. x46tf

Sand Gravel

KLINK  
EXCAVATING

Bulldozer - Backhoe  
Road Work - Basements  
Trucking - Crane Work  
Top Soil - Demolition  
Drainfield - Septic Tank  
Trenching, 5" up

Industrial, Residential, Commercial  
CALL 475-7831

Headquarters for

RED WING  
WORK SHOES

Foster's Men's Wear

MUNITH AUCH—100 Main St.,  
Munith, Mich. Auction every  
Sunday, 6 p.m. Danny Fleming,  
auctioneer. x12tf

STOCKBRIDGE, 13 acres, commar-  
cial, on M-52. (517) 851-8144.  
85tf

3 GOOD PEOPLE want country  
home to rent. 764-4477 (work)  
or 475-8084. Ask for Gail or Den-  
ise. Will take good care. x33

## WANT ADS

Gem Travel Trailers  
and Campers

## PICK UP COVERS

4" ————— \$100.00  
26" ————— \$179.00 and up

## Triangle Sales

Chelsea 475-4802

CAR RENTAL by the day, week-  
end, week or month. Full insur-  
ance coverage, low rates. Call Lyle  
Chriwell at Palmer Motor Sales,  
475-1801. 25tf

Complete  
Body Repair  
Service

Bumping - Painting  
Windshield and Side Glass  
Replacement  
Free Pick-up & Delivery  
Open Monday Until 9  
CONTACT DON KNOLL  
FOR FREE ESTIMATE

Village  
Motor Sales, Inc.

IMPERIAL - CHRYSLER  
DODGE - PLYMOUTH

Phone 475-8681

1185 Manchester Rd., Chelsea

Hours: 8 a.m. to 6 p.m.

Tues. thru Fri. Until 9 Monday.

9 a.m. to 2 p.m. Saturday

REPAIR SERVICE for household  
refrigerators, freezers and gar-  
bage disposers. Call Bill, 426-8314.  
x17tf

FOR REAL DOLLAR SAVINGS  
be sure and see us before you  
buy any new or used car. Palmer  
Motor Sales, Inc. Your Ford Deal-  
er for over 50 years. 25tf

WANTED TO RENT—House to  
rent, in Chelsea School District.  
References. Husband is cabinet  
maker; specialty remodeling. Will  
repair or remodel as part pay-  
ment if owner desires. Negoti-  
able. Phone 475-1845. x15tf

DEPENDABLE TREE SERVICE—  
Cutting and removing. Call 426-  
4110. x19tf

BUYER OF  
RAW FURS

J. Wentzel, 7581 Dexter-Pinckney  
Rd., Dexter. 426-8856 or 426-3940.

GIACINTO DRYWALL CO. — Lic-  
ensed contractor, winter prices  
now in effect. Free estimates.  
Ph. 878-3901. 24tf

FOR SALE—Chevrolet, 1972 Ca-  
price. One owner, 4-door hard-  
top. Thermostat controlled air  
conditioner, rear window defogger,  
electric doors and windows, AM-FM  
radio, two good snow tires, 5 air-  
conditioned tires. Excellent condi-  
tion. 27,000 miles. Phone 428-3381.  
x34

FIREWOOD FOR SALE — All  
hardwood, split and stacked. \$15  
per cord. Good access. Ph. 475-8357.  
x33

WOULD LIKE to babysit in my  
home. Any age, days. Call 475-  
2880. x33

WANTED—Facility suitable for  
Board Room and equipment stor-  
age area for Chelsea Jaycees. Lease  
or rent. Contact 475-7676, 475-7821  
or 475-2593. x33

'69 DODGE Super Bee real plain,  
for sale or trade for motorcycle  
of equal value. Ph. 475-2288. x33

WANTED—Well located farm or  
acreage, nursery home, home for  
aged, or profitable business needed  
for client ready to invest. x36

LOCH ALPINE—Dexter schools, 3  
bedrooms, fireplace, full base-  
ment, 2-car attached garage, wood  
ed and landscaped lot, \$43,900. Real  
Estate One of Washtenaw, Realtors.  
475-8693. x33

LOOKING FOR that certain place  
to build? We have 10-acre lots  
with lots of room for kids and all  
the things that go with them.  
\$1,790 per acre, terms. Chelsea  
schools. Real Estate One of Washtenaw,  
Realtors. 475-8693. x33

BABYSITTING WANTED in my  
home, North School area. Ph.  
475-1603. x35

THE PRIVACY OF NATURE! —  
3,500 sq. ft., 6-bedroom home of  
60 acres, overlooking 4-Mile Lake.  
\$125,000. Terms. Real Estate One  
of Washtenaw, Realtors. 475-8693.  
x33

FOR SALE — Electric "Gibson"  
guitar and amplifier "Pendax",  
played only 5 hours. Ph. 475-8974.  
x34

FOR SALE—4-bedroom split-level  
in Lanewood. Family room, fire-  
place, 2 1/2 baths, attached 2 1/2-car  
garage with many extras. Excellent  
condition. Ph. 475-2876, after 4 p.m.  
Anytime week-ends. x31tf

IN CHELSEA — Extremely sharp  
tri-level, 3 or 4 bedroom, with  
separate bath for master bedroom.  
Family room, study, and laundry  
room. \$47,900. Real Estate One of  
Washtenaw, Realtors. 475-8693. x33

FURNISHED HOUSE for rent on  
Joslin Lake. Feb. 1 to May 1.  
\$200 per month. All utilities paid.  
Ph. 1-498-2679 after 4 p.m. x33

FOR RENT—One bedroom apart-  
ment in country. Plenty of cup-  
board and closet room. References  
required. 475-2509. x34

FOR SALE—200 cc. skis and bind-  
ing, good condition, \$35. Crafts-  
man 8" table saw, \$35. Ph. 475-  
1440. x34

WANTED—Retired or unemploy-  
ed man to plant and care for  
vegetable and flower garden. 10  
hours per week. Apple tree trim-  
ming available now. Call 475-1063  
on Saturdays only. x34

HELP WANTED — Experienced  
carpenters, must be conscientious  
in work. 52 weeks a year. Please  
call Dale Cook, 475-8869. x36

## WANT ADS

ELECTRICAL WIRING of all  
types; New and rewiring. Ph. 426-  
4855. x20tf

EVINGER REAL ESTATE, Alpine  
St., Dexter. Phone 426-8518. x18tf

SEE US for transit mixed con-  
crete, Klump Bros. Gravel Co.  
Phone Chelsea 475-2530, 4920 Love-  
land Rd., Grass Lake, Mich. x40tf

TRAVEL TRAILERS — 13-ft. and  
up; 10x55 ft. trailers. John R.  
Jones Trailer Sales, Gregory, Mich.  
Phone 498-2655. 43tf

WANTED — Carpenter work, any  
type. Charles Romine. Ph. 475-  
7474. 35tf

PIANO TUNING, Chelsea and area.  
Facilities for reconditioning and  
rebuilding. Used piano sales; re-  
conditioned, grand and vertical.  
E. Ecklund. 426-4429. x50tf

## ASPHALT PAVING

Driveways - Parking Areas  
Landscaping - Site Work

PREVO EXCAVATING CO.

(517) 851-8803 or (313) 453-1027

FOR SALE — Indian cents, post-  
cards, books, foreign coins,  
Australian opals and other art-  
icles. Lawrence E. Guinan, 1571  
Sugar Loaf Lake. Call 475-2317.  
x37tf

D&G Allen Excavating

Septic Tanks and Drainfields

Back Hoe and Dozing

Sand, Gravel and Topsoil Hauled

Phone (517) 851-8886

or (517) 851-8275

FOR SALE—1970 Chevrolet Im-  
pala, 4-door hardtop, excellent  
condition, \$1,250. Ph. 475-8005.  
x29tf

WANT TO BUY—Silver dollar and  
coin collections, carnival glass,  
guns, antiques, etc. Call 426-2334.  
Portage Lake. 34

OFFICE SPACE for rent, Merkel  
Home Furnishings. Ph. 475-8621.  
30tf

FOR SALE—Used baby crib and  
assortment of old keys, some an-  
tique. Ph. 475-8823. x33

WOOD FOR SALE—\$15 a cord, \$7  
a truck load. You deliver. Phone  
475-1963. x34

BABYSITTER needed, afternoon  
shift, for 3-year-old girl. Ph.  
475-7684. x33

FOR SALE—'63 Dodge, Coronet,  
\$150. Good condition. 426-4177  
after 3 p.m. x33

12 ACRES farmland only. Full  
price \$2,700. Benz Rd. in Free-  
dom township. Ph. 769-4997. x33

FOR SALE—'72 Nordic snowmo-  
bile and Mark II Skiboose with  
covers, also double trailer, \$950.  
Ph. 475-8201. x34

HOME FOR SALE—Superb condi-  
tion. Colonial, 2-story brick and  
cedar shake, 3 bedrooms, recent-  
ly decorated. New kitchen, new  
carpeting, formal dining room,  
French doors, beautiful woodwork,  
full basement; 2-car garage, fenced  
back yard. Days call Bob Ric-  
chensneider at Thornton Real Es-  
tate, 475-8628, or eves. at 475-  
1469. x37

1971 GALAXY, 44,000 miles, auto-  
matic transmission, air con-  
ditioning, power steering and power  
brakes, one owner, 475-8633. x33

APT. FOR RENT—131 E. Middle  
St. No children or pets. x33

EXPERIENCED reading and math  
tutor, certified Michigan teacher,  
individualized instruction. Call San-  
dy Peterson, 475-2718. x34

FOR RENT—One bedroom, unfur-  
nished apartment at Cavanaugh  
Lake. No children or pets. Ph. 475-  
2233. x33



## Automobile Service Tips

**VACUUM MODULATOR -**  
CAUSES AUTOMATIC TRANSMISSION  
TO SHIFT GEARS AT THE RIGHT  
SPEED. REPLACES AS A UNIT  
WHEN FAILURE OCCURS.  
EVIDENCED BY  
ERRATIC SHIFTING.

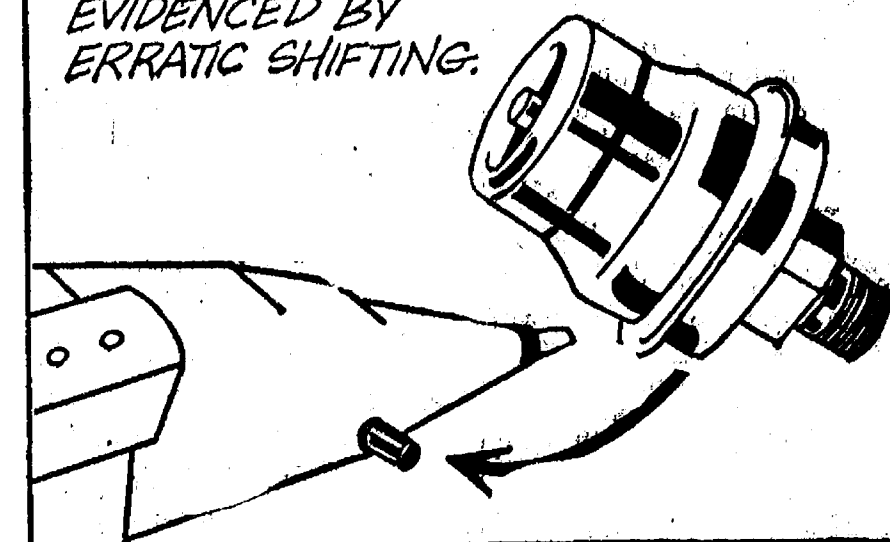

## ESTATE SALE

Chelsea State Bank, 73 Shares of Common Stock

Bids will be received until Feb. 4, 1974. The executor reserves the right to reject all bids.

The last price at which Chelsea State Bank shares were sold is believed to be \$215 per share during the summer of 1973.

Send bids to: Charles Gelman, executor for the estate of Miladore Liebeck, 2685 Hawthorn, Ann Arbor, Michigan 48104.

## Truck Weight Restrictions

The Washtenaw County Road Commission deems it necessary to preserve the roads under the jurisdiction of this Board and by virtue of the applicable sections of the Michigan Vehicle Code being Act 300, Public Acts of 1949 as amended, we impose springtime axle load restrictions effective at 6 a.m. Thursday, January 24, 1974.

The allowable truck loadings are as follows:

MAXIMUM ALLOWABLE GROSS AXLE LOADINGS			
Spacing Between Axles	Concrete	Black-Top & Gravel	
9 feet or over	13,500 pounds	11,700 pounds	
More than 3 1/2 feet, but less than 9 feet	9,750 pounds	8,450 pounds	
When less than 3 1/2 feet the combined weight shall not exceed	13,500 pounds	11,700 pounds	
Maximum load on any wheel shall not exceed:			
(pounds per inch of tire width)	525 pounds	450 pounds	

## MAXIMUM TRUCK SPEED

No truck tractor or tractor with trailer, nor any combination of such vehicles with a gross weight loaded or unloaded in excess of 5,000 pounds shall exceed a speed of 50 miles per hour which shall be reduced to 35 miles per hour during the period when reduced loadings are being enforced.

Washtenaw County Road Commission

## Extra Gas Storage Subject To Fire Marshal Regulations

The energy crisis has brought about a great deal of public interest in the storage and transportation of gasoline according to Col. John R. Platts, director of Michigan State Police.

Plants, who is also designated State Fire Marshal, points out that a set of Michigan laws governing flammable liquids may not be generally understood by consumers. "Many of these regulations are simply common sense rules," Platts said, "but they are statutes designed to protect lives and property and must be observed." A recurring question, according to Platts, relates to the carrying of extra gasoline in cars. Containers must be of metal, painted bright red and lettered "Gasoline" and a limit of six gallons may be carried in a passenger car. Other combustibles such as kerosene, fuel oil or diesel fuel may not be placed in cans marked for gasoline. These fuels must be in containers that cannot be identified nor confused with gasoline.

Officials note that up to 60 gallons may be legally hauled in the bed of a pickup truck but containers must meet stringent specifications of Interstate Commerce and Department of Transportation regulations.

Fire officials also have been busy answering citizen inquiries as to storage of gasoline in the home. Any such storage of flammable liquid for private use must first be approved by local authorities. If approved, no more than six gallons of gasoline may be stored in a private residence. Storage, outside the home, of up to 555 gallons may be permitted but again several requirements such as distance from buildings, property line tank construction, safety equip-

ment, etc., would demand strict compliance to state and local law. The Fire Marshal division of the State Police has issued a summary of flammable liquid regulations to local fire agencies and offers the following recommendations to consumers:

—If it is absolutely necessary to keep a small amount of gasoline on hand, store it in a heavy metal approved container with a tightly closed lid. Never store gasoline or other liquid fuel in glass or plastic bottles and, in particular, never use empty soft drink bottles which could be attractive to young children.

—Place the container in a well ventilated, cool area. Avoid keeping gasoline or other fuel inside the house or in the basement.

—Never store gasoline near open flames, pilot lights, stoves, heaters, electric motors or any other sources of ignition.

—Avoid carrying gasoline in the trunk of the car. Escaping vapors can easily ignite.

—Keep gasoline, kerosene, and other fuels out of the reach of children.

—Avoid repeated or prolonged contact of skin with gasoline and avoid breathing fuel vapors.

In an effort to reduce the needless barrage of environmental noise affecting the residents within their limits, several of our nation's leading cities have passed a variety of anti-noise pollution ordinances. Hearing specialists report these include decibel limits on air compressors, air conditioners and trash collecting trucks in Chicago as well as fines of \$50 to \$100 for unnecessarily honking an auto horn in New York.



MARK POLICHT of Heydlauff's (far right) Waite action are from left, Bob Riemenschneider, zooms alongside Don Waite of Chelsea Lumber in Arché Bradbury, Marty Tobin, George Heydlauff, Recreation League basketball Tuesday night, and the ball looks up for grabs. Mobbing the Policht-Dennis Stoffer.

Under the power of sale contained in said mortgage and the statute in such case made and provided, notice is hereby given that said mortgage will be foreclosed by a sale of the mortgaged premises, or some part of them, at public auction, to the highest bidder, at the place where the Circuit Court for the County of Washtenaw is held, on the 18th day of March, 1974, at 10:00 o'clock a.m. Local Time, on the premises situated in the City of Ypsilanti, Washtenaw County, Michigan, and are described as follows:

Lot 18, Hamphill's Addition, except land conveyed to Robert Smith and wife, in Liber 182, page 63. Also the use of a strip of land 8 feet in width running parallel to Eastern line of Lot 18 for the purpose of a driveway to be used in common by said mortgagee and no further.

During the six months immediately following the sale, the property may be redeemed.

Dated: January 24, 1974.

ANN ARBOR MORTGAGE CORPORATION, Mortgagee.  
GEORGE E. KARI, Assignee of Mortgage.  
1475 Penobscot Bldg.  
Detroit, Michigan 48226. Jan. 24-31-Feb. 7-14-74

NOTICE OF MORTGAGE SALE

Default having been made in the terms and conditions of a certain mortgage made by APPELGADE and CHARLENE R. APPELGADE, his wife, to CAPITAL MORTGAGE CORPORATION, dated October 20, 1971, and recorded November 3, 1971, in Liber 1380, page 404, Washtenaw County Records, and thereafter assigned by said mortgagee to CAPITAL MORTGAGE CORPORATION by assignment dated March 23, 1972, and recorded March 23, 1972, in Liber 1380, page 837, Washtenaw County Records, and thereafter assigned by said mortgagee to CAPITAL MORTGAGE CORPORATION by assignment dated March 23, 1972, and recorded March 23, 1972, in Liber 1380, page 837, Washtenaw County Records, on which mortgage there is claimed to be due at the date thereof principal and interest the sum of \$21,657.07.

Under the power of sale contained in said mortgage and pursuant to the statute in such case made and provided, notice is hereby given that on the 7th day of March, A.D. 1974, at 10 o'clock a.m., local time, said mortgage will be foreclosed by a sale at public auction to the highest bidder at the West entrance of the Washtenaw County Building in the City of Ann Arbor, Washtenaw County, Michigan, that being the place where the Circuit Court for the County of Washtenaw is held, on the premises described in said mortgage, or so much as may be necessary to pay the amount due with interest at 7 per cent per annum and all legal costs and charges.

Said premises are located in the Township of Ypsilanti, Washtenaw County, Michigan, and are described as: Lot 28, Grove Park Homes Subdivision as recorded in Liber 18, Pages 72 and 73 of Plats, Washtenaw County Records. The redemption period is six months from time of sale.

January 18, 1974.  
Bloomfield Savings Bank  
Assignee  
Lethausen and Lethausen, P.C.  
Opal Plaza Professional Building  
Suite 215  
East Detroit, Michigan 48021  
Attorneys for said Assignee.  
Jan. 31-Feb. 7-14-74-28

DENTAL CARE FOR VETS

Vietnam era veterans needing dental care are presumed to be service-connected and therefore eligible for dental treatment at VA expense if they apply within one year after honorable discharge. The eligibility covers sufficient treatment to put the veteran's teeth in good condition one time. There is no one-year limit for veterans receiving compensation for dental conditions, those whose conditions resulted from combat or service injuries, or if they were prisoners of war.

Said premises are located in the Township of Ypsilanti, Washtenaw County, Michigan, and are described as:

Lot 28, Grove Park Homes Subdivision as recorded in Liber 18, Pages 72 and 73 of Plats, Washtenaw County Records. The redemption period is six months from time of sale.

January 18, 1974.

Bloomfield Savings Bank  
Assignee  
Lethausen and Lethausen, P.C.  
Opal Plaza Professional Building  
Suite 215  
East Detroit, Michigan 48021  
Attorneys for said Assignee.  
Jan. 31-Feb. 7-14-74-28

DENTAL CARE FOR VETS

Vietnam era veterans needing dental care are presumed to be service-connected and therefore eligible for dental treatment at VA expense if they apply within one year after honorable discharge. The eligibility covers sufficient treatment to put the veteran's teeth in good condition one time. There is no one-year limit for veterans receiving compensation for dental conditions, those whose conditions resulted from combat or service injuries, or if they were prisoners of war.

Said premises are located in the Township of Ypsilanti, Washtenaw County, Michigan, and are described as:

Lot 28, Grove Park Homes Subdivision as recorded in Liber 18, Pages 72 and 73 of Plats, Washtenaw County Records. The redemption period is six months from time of sale.

January 18, 1974.

Bloomfield Savings Bank  
Assignee  
Lethausen and Lethausen, P.C.  
Opal Plaza Professional Building  
Suite 215  
East Detroit, Michigan 48021  
Attorneys for said Assignee.  
Jan. 31-Feb. 7-14-74-28

DENTAL CARE FOR VETS

Vietnam era veterans needing dental care are presumed to be service-connected and therefore eligible for dental treatment at VA expense if they apply within one year after honorable discharge. The eligibility covers sufficient treatment to put the veteran's teeth in good condition one time. There is no one-year limit for veterans receiving compensation for dental conditions, those whose conditions resulted from combat or service injuries, or if they were prisoners of war.

Said premises are located in the Township of Ypsilanti, Washtenaw County, Michigan, and are described as:

Lot 28, Grove Park Homes Subdivision as recorded in Liber 18, Pages 72 and 73 of Plats, Washtenaw County Records. The redemption period is six months from time of sale.

January 18, 1974.

Bloomfield Savings Bank  
Assignee  
Lethausen and Lethausen, P.C.  
Opal Plaza Professional Building  
Suite 215  
East Detroit, Michigan 48021  
Attorneys for said Assignee.  
Jan. 31-Feb. 7-14-74-28

DENTAL CARE FOR VETS

Vietnam era veterans needing dental care are presumed to be service-connected and therefore eligible for dental treatment at VA expense if they apply within one year after honorable discharge. The eligibility covers sufficient treatment to put the veteran's teeth in good condition one time. There is no one-year limit for veterans receiving compensation for dental conditions, those whose conditions resulted from combat or service injuries, or if they were prisoners of war.

Said premises are located in the Township of Ypsilanti, Washtenaw County, Michigan, and are described as:

Lot 28, Grove Park Homes Subdivision as recorded in Liber 18, Pages 72 and 73 of Plats, Washtenaw County Records. The redemption period is six months from time of sale.

January 18, 1974.

Bloomfield Savings Bank  
Assignee  
Lethausen and Lethausen, P.C.  
Opal Plaza Professional Building  
Suite 215  
East Detroit, Michigan 48021  
Attorneys for said Assignee.  
Jan. 31-Feb. 7-14-74-28

DENTAL CARE FOR VETS

Vietnam era veterans needing dental care are presumed to be service-connected and therefore eligible for dental treatment at VA expense if they apply within one year after honorable discharge. The eligibility covers sufficient treatment to put the veteran's teeth in good condition one time. There is no one-year limit for veterans receiving compensation for dental conditions, those whose conditions resulted from combat or service injuries, or if they were prisoners of war.

Said premises are located in the Township of Ypsilanti, Washtenaw County, Michigan, and are described as:

Lot 28, Grove Park Homes Subdivision as recorded in Liber 18, Pages 72 and 73 of Plats, Washtenaw County Records. The redemption period is six months from time of sale.

January 18, 1974.

Bloomfield Savings Bank  
Assignee  
Lethausen and Lethausen, P.C.  
Opal Plaza Professional Building  
Suite 215  
East Detroit, Michigan 48021  
Attorneys for said Assignee.  
Jan. 31-Feb. 7-14-74-28

DENTAL CARE FOR VETS

Vietnam era veterans needing dental care are presumed to be service-connected and therefore eligible for dental treatment at VA expense if they apply within one year after honorable discharge. The eligibility covers sufficient treatment to put the veteran's teeth in good condition one time. There is no one-year limit for veterans receiving compensation for dental conditions, those whose conditions resulted from combat or service injuries, or if they were prisoners of war.

Said premises are located in the Township of Ypsilanti, Washtenaw County, Michigan, and are described as:

Lot 28, Grove Park Homes Subdivision as recorded in Liber 18, Pages 72 and 73 of Plats, Washtenaw County Records. The redemption period is six months from time of sale.

January 18, 1974.

Bloomfield Savings Bank  
Assignee  
Lethausen and Lethausen, P.C.  
Opal Plaza Professional Building  
Suite 215  
East Detroit, Michigan 48021  
Attorneys for said Assignee.  
Jan. 31-Feb. 7-14-74-28

DENTAL CARE FOR VETS

Vietnam era veterans needing dental care are presumed to be service-connected and therefore eligible for dental treatment at VA expense if they apply within one year after honorable discharge. The eligibility covers sufficient treatment to put the veteran's teeth in good condition one time. There is no one-year limit for veterans receiving compensation for dental conditions, those whose conditions resulted from combat or service injuries, or if they were prisoners of war.

Said premises are located in the Township of Ypsilanti, Washtenaw County, Michigan, and are described as:

Lot 28, Grove Park Homes Subdivision as recorded in Liber 18, Pages 72 and 73 of Plats, Washtenaw County Records. The redemption period is six months from time of sale.

January 18, 1974.

Bloomfield Savings Bank  
Assignee  
Lethausen and Lethausen, P.C.  
Opal Plaza Professional Building  
Suite 215  
East Detroit, Michigan 48021  
Attorneys for said Assignee.  
Jan. 31-Feb. 7-14-74-28

DENTAL CARE FOR VETS

Vietnam era veterans needing dental care are presumed to be service-connected and therefore eligible for dental treatment at VA expense if they apply within one year after honorable discharge. The eligibility covers sufficient treatment to put the veteran's teeth in good condition one time. There is no one-year limit for veterans receiving compensation for dental conditions, those whose conditions resulted from combat or service injuries, or if they were prisoners of war.

Said premises are located in the Township of Ypsilanti, Washtenaw County, Michigan, and are described as:

Lot 28, Grove Park Homes Subdivision as recorded in Liber 18, Pages 72 and 73 of Plats, Washtenaw County Records. The redemption period is six months from time of sale.

January 18, 1974.

Bloomfield Savings Bank  
Assignee  
Lethausen and Lethausen, P.C.  
Opal Plaza Professional Building  
Suite 215  
East Detroit, Michigan 48021  
Attorneys for said Assignee.  
Jan. 31-Feb. 7-14-74-28

DENTAL CARE FOR VETS

Vietnam era veterans needing dental care are presumed to be service-connected and therefore eligible for dental treatment at VA expense if they apply within one year after honorable discharge. The eligibility covers sufficient treatment to put the veteran's teeth in good condition one time. There is no one-year limit for veterans receiving compensation for dental conditions, those whose conditions resulted from combat or service injuries, or if they were prisoners of war.

Said premises are located in the Township of Ypsilanti, Washtenaw County, Michigan, and are described as:

Lot 28, Grove Park Homes Subdivision as recorded in Liber 18, Pages 72 and 73 of Plats, Washtenaw County Records. The redemption period is six months from time of sale.

January 18, 1974.

Bloomfield Savings Bank  
Assignee  
Lethausen and Lethausen, P.C.  
Opal Plaza Professional Building  
Suite 215  
East Detroit, Michigan 48021  
Attorneys for said Assignee.  
Jan. 31-Feb. 7-14-74-28

DENTAL CARE FOR VETS

Vietnam era veterans needing dental care are presumed to be service-connected and therefore eligible for dental treatment at VA expense if they apply within one year after honorable discharge. The eligibility covers sufficient treatment to put the veteran's teeth in good condition one time. There is no one-year limit for veterans receiving compensation for dental conditions, those whose conditions resulted from combat or service injuries, or if they were prisoners of war.

Said premises are located in the Township of Ypsilanti, Washtenaw County, Michigan, and are described as:

Lot 28, Grove Park Homes Subdivision as recorded in Liber 18, Pages 72 and 73 of Plats, Washtenaw County Records. The redemption period is six months from time of sale.

January 18, 1974.

Bloomfield Savings Bank  
Assignee  
Lethausen and Lethausen, P.C.  
Opal Plaza Professional Building  
Suite 215  
East Detroit, Michigan 48021  
Attorneys for said Assignee.  
Jan. 31-Feb. 7-14-74-28

DENTAL CARE FOR VETS

Vietnam era veterans needing dental care are presumed to be service-connected and therefore eligible for dental treatment at VA expense if they apply within one year after honorable discharge. The eligibility covers sufficient treatment to put the veteran's teeth in good condition one time. There is no one-year limit for veterans receiving compensation for dental conditions, those whose conditions resulted from combat or service injuries, or if they were prisoners of war.

Said premises are located in the Township of Ypsilanti, Washtenaw County, Michigan, and are described as:

Lot 28, Grove Park Homes Subdivision as recorded in Liber 18, Pages 72 and 73 of Plats, Washtenaw County Records. The redemption period is six months from time of sale.

January 18, 1974.

Bloomfield Savings Bank  
Assignee  
Lethausen and Lethausen, P.C.  
Opal Plaza Professional Building  
Suite 215  
East Detroit, Michigan 48021  
Attorneys for said Assignee.  
Jan. 31-Feb. 7-14-74-28

DENTAL CARE FOR VETS

Vietnam era veterans needing dental care are presumed to be service-connected and therefore eligible for dental treatment at VA expense if they apply within one year after honorable discharge. The eligibility covers sufficient treatment to put the veteran's teeth in good condition one time. There is no one-year limit for veterans receiving compensation for dental conditions, those whose conditions resulted from combat or service injuries, or if they were prisoners of war.

Said premises are located in the Township of Ypsilanti, Washtenaw County, Michigan, and are described as:

Lot 28, Grove Park Homes Subdivision as recorded in Liber 18, Pages 72 and 73 of Plats, Washtenaw County Records. The redemption period is six months from time of sale.

January 18, 1974.

Bloomfield Savings Bank  
Assignee  
Lethausen and Lethausen, P.C.  
Opal Plaza Professional Building  
Suite 215  
East Detroit, Michigan 48021  
Attorneys for said Assignee.  
Jan. 31-Feb. 7-14-74-28

DENTAL CARE FOR VETS

Vietnam era veterans needing dental care are presumed to be service-connected and therefore eligible for dental treatment at VA expense if they apply within one year after honorable discharge. The eligibility covers sufficient treatment to put the veteran's teeth in good condition one time. There is no one-year limit for veterans receiving compensation for dental conditions, those whose conditions resulted from combat or service injuries, or if they were prisoners of war.

Said premises are located in the Township of Ypsilanti, Washtenaw County, Michigan, and are described as:

Lot 28, Grove Park Homes Subdivision as recorded in Liber 18, Pages 72 and 73 of Plats, Washtenaw County Records. The redemption period is six months from time of sale.

January 18, 1974.

Bloomfield Savings Bank  
Assignee  
Lethausen and Lethausen, P.C.  
Opal Plaza Professional Building  
Suite 215  
East Detroit, Michigan 48021  
Attorneys for said Assignee.  
Jan. 31-Feb. 7-14-74-28

DENTAL CARE FOR VETS

Vietnam era veterans needing dental care are presumed to be service-connected and therefore eligible for dental treatment at VA expense if they apply within one year after honorable discharge. The eligibility covers sufficient treatment to put the veteran's teeth in good condition one time. There is no one-year limit for veterans receiving compensation for dental conditions, those whose conditions resulted from combat or service injuries, or if they were prisoners of war.

Said premises are located in the Township of Ypsilanti, Washtenaw County, Michigan, and are described as:

Lot 28, Grove Park Homes Subdivision as recorded in Liber 18, Pages 72 and 73 of Plats, Washtenaw County Records. The redemption period is six months from time of sale.

January 18, 1974.

Bloomfield Savings Bank  
Assignee  
Lethausen and Lethausen, P.C.  
Opal Plaza Professional Building  
Suite 215  
East Detroit, Michigan 48021  
Attorneys for said Assignee.  
Jan. 31-Feb. 7-14-74-28

DENTAL CARE FOR VETS

Vietnam era veterans needing dental care are presumed to be service-connected and therefore eligible for dental treatment at VA expense if they apply within one year after honorable discharge. The eligibility covers sufficient treatment to put the veteran's teeth in good condition one time. There is no one-year limit for veterans receiving compensation for dental conditions, those whose conditions resulted from combat or service injuries, or if they were prisoners of war.

Said premises are located in the Township of Ypsilanti, Washtenaw County, Michigan, and are described as:

Lot 28, Grove Park Homes Subdivision as recorded in Liber 18, Pages 72 and 73 of Plats, Washtenaw County Records. The redemption period is six months from time of sale.

January 18, 1974.

Bloomfield Savings Bank  
Assignee  
Lethausen and Lethausen, P.C.  
Opal Plaza Professional Building  
Suite 215  
East Detroit, Michigan 48021  
Attorneys for said Assignee.  
Jan. 31-Feb. 7-14-74-28

DENTAL CARE FOR VETS

Vietnam era veterans needing dental care are presumed to be service-connected and therefore eligible for dental treatment at VA expense if they apply within one year after honorable discharge. The eligibility covers sufficient treatment to put the veteran's teeth in good condition one time. There is no one-year limit for veterans receiving compensation for dental conditions, those whose conditions resulted from combat or service injuries, or if they were prisoners of war.

Said premises are located in the Township of Ypsilanti, Washtenaw County, Michigan, and are described as:

Lot 28, Grove Park Homes Subdivision as recorded in Liber 18, Pages 72 and 73 of Plats, Washtenaw County Records. The redemption period is six months from time of sale.

January 18, 1974.

Bloomfield Savings Bank  
Assignee  
Lethausen and Lethausen, P.C.  
Opal Plaza Professional Building  
Suite 215  
East Detroit, Michigan 48021  
Attorneys for said Assignee.  
Jan. 31-Feb. 7-14-74-28

DENTAL CARE FOR VETS

Vietnam era veterans needing dental care are presumed to be service-connected and therefore eligible for dental treatment at VA expense if they apply within one year after honorable discharge. The eligibility covers sufficient treatment to put the veteran's teeth in good condition one time. There is no one-year limit for veterans receiving compensation for dental conditions, those whose conditions resulted from combat or service injuries, or if they were prisoners of war.

Said premises are located in the Township of Ypsilanti, Washtenaw County, Michigan, and are described as:

Lot 28, Grove Park Homes Subdivision as recorded in Liber 18, Pages 72 and 73 of Plats, Washtenaw County Records. The redemption period is six months from time of sale.

January 18, 1974.

Bloomfield Savings Bank  
Assignee  
Lethausen and Lethausen, P.C.  
Opal Plaza Professional Building  
Suite 215  
East Detroit, Michigan 48021  
Attorneys for said Assignee.  
Jan. 31-Feb. 7-14-74-28

DENTAL CARE FOR VETS

Vietnam era veterans needing dental care are presumed to be service-connected and therefore eligible for dental treatment at VA expense if they apply within one year after honorable discharge. The eligibility covers sufficient treatment to put the veteran's teeth in good condition one time. There is no one-year limit for veterans receiving compensation for dental conditions, those whose conditions resulted from combat or service injuries, or if they were prisoners of war.

Said premises are located in the Township of Ypsilanti, Washtenaw County, Michigan, and are described as:

Lot 28, Grove Park Homes Subdivision as recorded in Liber 18, Pages 72 and 73 of Plats, Washtenaw County Records. The redemption period is six months from time of sale.

January 18, 1974.

Bloomfield Savings Bank  
Assignee  
Lethausen and Lethausen, P.C.  
Opal Plaza Professional Building  
Suite 215  
East Detroit, Michigan 48021  
Attorneys for said Assignee.  
Jan. 31-Feb. 7-14-74-28

DENTAL CARE FOR VETS

Vietnam era veterans needing dental care are presumed to be service-connected and therefore eligible for dental treatment at VA expense if they apply within one year after honorable discharge. The eligibility covers sufficient treatment to put the veteran's teeth in good condition one time. There is no one-year limit for veterans receiving compensation for dental conditions, those whose conditions resulted from combat or service injuries, or if they were prisoners of war.

S



# Your 1974 Guide to Michigan's 63 Skiing Areas

NAME, ADDRESS AND ZIP CODE	Day	Night	Open	Close	Hours	Type	Number of Lifts	Type	Overnight Facilities	Package Rates	Phone
<b>UPPER PENINSULA</b>											
1. Adventure Mt., Box 255, Greenleaf, 49919	1.00	1.00	*	*	1-3						(605) 383-3145
2. Big Powderhorn, Box 135, Bessemer, 49511	7.00	2.50	*	*	2-16						(517) 332-4334
3. Big Valley, Newberry, 49555	4.00	1.00	*	*	1-2						(517) 233-8128
4. Brimley Mt., Rt. 1, Iron River, 49935	4.00	1.00	*	*	1-2						(517) 233-8128
5. Chippewa Ridge, Box 487, Marquette, 49855	5.00	2.00	*	*	1-2						(517) 233-8128
6. Crystal, 401 Superior Ave., Crystal Falls, 49920	1.00	1.00	*	*	2-11						(517) 233-8128
7. Gladstone, 1318 Minneapolis Ave., Gladstone, 49837	2.00	1.00	*	*	2-11						(517) 233-8128
8. Indianhead Mt., Wakefield, 49583	2.00	1.00	*	*	2-11						(517) 233-8128
9. Mount Ripley, MTU, Houghton, 49931	5.00	1.00	*	*	2-11						(517) 233-8128
10. Mt. St. Ignace, Ironwood, 49938	1.25	1.25	*	*	1-2						(517) 233-8128
11. Pine Mt., Star Rt. 2, Iron Mt., 49901	8.00	1.00	*	*	1-2						(517) 233-8128
12. Porcupine Mt., Ontonagon, 49753	3.50	1.00	*	*	1-2						(517) 233-8128
13. Quail City Mt., Ishpeming, 49949	2.00	2.00	*	*	1-2						(517) 233-8128
<b>WEST MICHIGAN</b>											
14. Boyne Highlands, Harbor Springs, 49740	9.50	3.00	*	*	1-17						(616) 526-2171
15. Boyne Mt., Boyne Falls, 49713	9.50	3.00	*	*	1-17						(616) 526-2171
16. Brady's Hill, Rt. 1, Lakeview, 49850	4.50	3.00	*	*	1-17						(616) 526-2171
17. Caberlotto, Box 424, Cadillac, 49601	5.00	5.00	*	*	2-14						(616) 526-2171
18. Cannonburg, Box 14, Cannonburg, 49317	6.75	3.00	*	*	2-14						(616) 526-2171
19. Caravel Mt., Box 58, Macatawa, 49454	8.50	8.50	*	*	2-14						(616) 526-2171
20. Crystal Mt., Thompsonville, 49683	7.00	3.00	*	*	2-14						(616) 526-2171
21. Grand Haven Ski Bowl, 519 Washington, Grand Haven, 49417	2.00	3.00	*	*	2-14						(616) 526-2171
22. Lost Pines, 346 West 38th St., Harbortown, 49638	3.00	3.00	*	*	2-14						(616) 526-2171
23. Maplehurst, Box 315, Rt. 1, Keweenaw, 49864	4.00	3.00	*	*	2-14						(616) 526-2171
24. Muskegon Mt., Box 371, Lake City, 49851	3.00	3.00	*	*	2-14						(616) 526-2171
25. Mt. Mansfield, Rt. 2, Box 51, Marquette, 49859	6.00	3.00	*	*	2-14						(616) 526-2171
26. Mt. McQuade, Northport, Rt. 3, Box 117, Charlevoix, 49720	2.00	1.00	*	*	2-14						(616) 526-2171
27. Newberry County Winter Park, Rt. 4, Box 420, Newberry, 49337	1.50	1.00	*	*	2-14						(616) 526-2171
28. Nub's Nob, Rt. 2, Harbor Springs, 49740	7.00	3.00	*	*	2-14						(616) 526-2171
29. Pando, 8076 Belding Rd., N.E., Rockford, 49341	4.00	4.00	*	*	2-14						(616) 526-2171
30. Petoskey Winter Sports Park, 401 Mitchell, Petoskey, 49770	NC	NC	*	*	2-14						(616) 526-2171
31. Royal Valley, Rt. 1, Box 457, Main St., Buchanan, 49107	5.00	4.00	*	*	2-14						(616) 526-2171
32. Schuss Mt., Mancelona, 49659	8.00	3.00	*	*	2-14						(616) 526-2171
33. Shanty Creek, Holland, 49426	7.00	3.00	*	*	2-14						(616) 526-2171
34. Sugar Loaf, Rt. 1, Cedar, 49821	3.00	3.00	*	*	2-14						(616) 526-2171
35. Sugar Loaf, Rt. 1, Cedar, 49821	3.00	3.00	*	*	2-14						(616) 526-2171
36. Sugar Loaf, Rt. 1, Cedar, 49821	3.00	3.00	*	*	2-14						(616) 526-2171
37. Sugar Loaf, Rt. 1, Cedar, 49821	3.00	3.00	*	*	2-14						(616) 526-2171
38. Sugar Loaf, Rt. 1, Cedar, 49821	3.00	3.00	*	*	2-14						(616) 526-2171
39. Sugar Loaf, Rt. 1, Cedar, 49821	3.00	3.00	*	*	2-14						(616) 526-2171
40. Sugar Loaf, Rt. 1, Cedar, 49821	3.00	3.00	*	*	2-14						(616) 526-2171
41. Sugar Loaf, Rt. 1, Cedar, 49821	3.00	3.00	*	*	2-14						(616) 526-2171
42. Sugar Loaf, Rt. 1, Cedar, 49821	3.00	3.00	*	*	2-14						(616) 526-2171
43. Sugar Loaf, Rt. 1, Cedar, 49821	3.00	3.00	*	*	2-14						(616) 526-2171
44. Sugar Loaf, Rt. 1, Cedar, 49821	3.00	3.00	*	*	2-14						(616) 526-2171
45. Sugar Loaf, Rt. 1, Cedar, 49821	3.00	3.00	*	*	2-14						(616) 526-2171
46. Sugar Loaf, Rt. 1, Cedar, 49821	3.00	3.00	*	*	2-14						(616) 526-2171
47. Sugar Loaf, Rt. 1, Cedar, 49821	3.00	3.00	*	*	2-14						(616) 526-2171
48. Sugar Loaf, Rt. 1, Cedar, 49821	3.00	3.00	*	*	2-14						(616) 526-2171
49. Sugar Loaf, Rt. 1, Cedar, 49821	3.00	3.00	*	*	2-14						(616) 526-2171
50. Sugar Loaf, Rt. 1, Cedar, 49821	3.00	3.00	*	*	2-14						(616) 526-2171
51. Sugar Loaf, Rt. 1, Cedar, 49821	3.00	3.00	*	*	2-14						(616) 526-2171
52. Sugar Loaf, Rt. 1, Cedar, 49821	3.00	3.00	*	*	2-14						(616) 526-2171
53. Sugar Loaf, Rt. 1, Cedar, 49821	3.00	3.00	*	*	2-14						(616) 526-2171
54. Sugar Loaf, Rt. 1, Cedar, 49821	3.00	3.00	*	*	2-14						(616) 526-2171
55. Sugar Loaf, Rt. 1, Cedar, 49821	3.00	3.00	*	*	2-14						(616) 526-2171
56. Sugar Loaf, Rt. 1, Cedar, 49821	3.00	3.00	*	*	2-14						(616) 526-2171
57. Sugar Loaf, Rt. 1, Cedar, 49821	3.00	3.00	*	*	2-14						(616) 526-2171
58. Sugar Loaf, Rt. 1, Cedar, 49821	3.00	3.00	*	*	2-14						(616) 526-2171
59. Sugar Loaf, Rt. 1, Cedar, 49821	3.00	3.00	*	*	2-14						(616) 526-2171
60. Sugar Loaf, Rt. 1, Cedar, 49821	3.00	3.00	*	*	2-14						(616) 526-2171
61. Sugar Loaf, Rt. 1, Cedar, 49821	3.00	3.00	*	*	2-14						(616) 526-2171
62. Sugar Loaf, Rt. 1, Cedar, 49821	3.00	3.00	*	*	2-14						(616) 526-2171
63. Sugar Loaf, Rt. 1, Cedar, 49821	3.00	3.00	*	*	2-14						(616) 526-2171
<b>EAST MICHIGAN</b>											
64. Apple Mt., 4535 N. River Rd., Freeport, 48623	5.50	5.50	*	*	10-8						(517) 792-1531
65. Bear Mt., Box 397, Gaylord, 49735	6.00	3.00	*	*	1-6						(517) 792-1531
66. Bonito, 3111 Emil Rd., Comins, 48619	3.50	2.00	*	*	2-19						(517) 792-1531
67. Michigamme, Rt. 3, Box 684-A, Gaylord, 49735	6.00	3.00	*	*	1-3						(517) 792-1531
68. Mt. Mansfield, 49659	4.50	2.25	*	*	4-5						(517) 792-1531
69. Mt. Mansfield, 49659	4.50	2.25	*	*	4-5						(517) 792-1531
70. Mt. Mansfield, 49659	4.50	2.25	*	*	4-5						(517) 792-1531
71. Mt. Mansfield, 49659	4.50	2.25	*	*	4-5						(517) 792-1531
72. Mt. Mansfield, 49659	4.50	2.25	*	*	4-5						(517) 792-1531
73. Mt. Mansfield, 49659	4.50	2.25	*	*	4-5						(517) 792-1531
74. Mt. Mansfield, 49659	4.50	2.25	*	*	4-5						(517) 792-1531
75. Mt. Mansfield, 49659	4.50	2.25	*	*	4-5						(517) 792-1531
76. Mt. Mansfield, 49659	4.50	2.25	*	*	4-5						(517) 792-1531
77. Mt. Mansfield, 49659	4.50	2.25	*	*	4-5						(517) 792-1531
78. Mt. Mansfield, 49659	4.50	2.25	*	*	4-5						(517) 792-1531
79. Mt. Mansfield, 49659	4.50	2.25	*	*	4-5						(517) 792-1531
80. Mt. Mansfield, 49659	4.50	2.25	*	*	4-5						(517) 792-1531
81. Mt. Mansfield, 49659	4.50	2.25	*	*	4-5						(517) 792-1531
82. Mt. Mansfield, 49659	4.50	2.25	*	*	4-5						(517) 792-1531
83. Mt. Mansfield, 49659	4.50	2.25	*	*	4-5						(517) 792-1531
84. Mt. Mansfield, 49659	4.50	2.25	*	*	4-5						(517) 792-1531
85. Mt. Mansfield, 49659	4.50	2.25	*	*	4-5						(517) 792-1531
86. Mt. Mansfield, 49659	4.50	2.25	*	*	4-5						(517) 792-1531
87. Mt. Mansfield, 49659	4.50	2.25	*	*	4-5						(517) 792-1531
88. Mt. Mansfield, 49659	4.50	2.25	*	*	4-5						(517) 792-1531
89. Mt. Mansfield, 49659	4.50	2.25	*	*	4-5						(517) 792-1531
90. Mt. Mansfield, 49659	4.50	2.25	*	*	4-5						(517) 792-1531
91. Mt. Mansfield, 49659	4.50	2.25	*	*	4-5						(517) 792-1531
92. Mt. Mansfield, 49659	4.50	2.25	*	*	4-5						(517) 792-1531
93. Mt. Mansfield, 49659	4.50	2.25	*	*	4-5						(517) 792-1531
94. Mt. Mansfield, 49659	4.50	2.25	*	*	4-5						(517) 792-1531
95. Mt. Mansfield, 49659	4.50	2.25	*	*	4-5						(517) 792-1531
96. Mt. Mansfield, 49659	4.50	2.25	*	*	4-5						(517) 792-1531
97. Mt. Mansfield, 49659	4.50	2.25	*	*	4-5						(517) 792-1531
98. Mt. Mansfield, 49659	4.50	2.25	*	*	4-5						(517) 792-1531
99. Mt. Mansfield, 49659	4.50	2.25	*	*	4-5						(517) 792-1531
100. Mt. Mansfield, 49659	4.50	2.25	*	*	4-5						(517) 792-1531
<b>SOUTHEAST MICHIGAN</b>											
101. Alpine Valley, 6775 Highland Rd., Milford, 48042	6.50	5.00	*	*	9-10						(313) 987-4182
102. Black Forest, 5200 Lapeer, Pt. Huron, 49850	4.00	4.00	*	*	4-5						(313) 987-4182
103. Circle T, Jedd, 48032	4.50	4.50	*	*	5-6						(313) 987-4182
104. Iron Hills, Sports Park Dr., Onondaga, 49625	6.00	6.00	*	*	2-4						(313) 987-4182
105. Mt. Brighton, 4141 Bacon Rd., Brighton, 48116	7.00	5.00	*	*	1-15						(313) 987-4182
106. Mt. Brighton, 4141 Bacon Rd., Brighton, 48116	7.00	5.00	*	*	1-15						(313) 987-4182
107. Mt. Brighton, 4141 Bacon Rd., Brighton, 48116	7.00	5.00	*	*	1-15						(313) 987-4182
108. Mt. Brighton, 4141 Bacon Rd., Brighton, 48116	7.00	5.00	*	*	1-15						(313) 987-4182
109. Mt. Brighton, 4141 Bacon Rd., Brighton, 48116	7.00	5.00	*	*	1-15						(313) 987-4182
110. Mt. Brighton, 4141 Bacon Rd., Brighton, 48116	7.00	5.00	*	*	1-15						(313) 987-4182
111. Mt. Brighton, 4141 Bacon Rd., Brighton, 48116	7.00	5.00	*	*	1-15						(313) 987-4182
112. Mt. Brighton, 4141 Bacon Rd., Brighton, 48116	7.00	5.00	*	*	1-15						(313) 987-4182
113. Mt. Brighton, 4141 Bacon Rd., Brighton, 48116	7.00	5.00	*	*	1-15						(313) 987-4182
114. Mt. Brighton, 4141 Bacon Rd., Brighton, 48116	7.00	5.00	*	*	1-15						(313) 987-4182
115. Mt. Brighton, 4141 Bacon Rd., Brighton, 48116	7.00	5.00	*	*	1-15						(313) 987-4182
116. Mt. Brighton, 4141 Bacon Rd., Brighton, 48116	7.00	5.00	*	*	1-15						





ARCHIE BRADBURY'S JUMP SHOT floats over the outstretched arms of Heydlauff's Bob (left to right), prepare to make their moves, Riemenschneider, while Jim Tallman, Dick McCalla,

## SEC ROUND-UP:

# Saline, Milan Both Survive in Race for Conference Leadership

Things are getting down to hard-core league basketball in the Southeastern Conference, with Saline and Milan retaining first and second in the league, and a battle developing for third between Chelsea and South Lyon.

Undefeated league leader Saline will meet Milan next week in the SEC showdown game of the week.

**Saline 62, South Lyon 60—** Saline remained undefeated, but just barely, as the Hornets fought off a final-period comeback by South Lyon to edge the Lions by two points.

Leading the Hornet attack was Don Scott, who netted 16. Topping Lion scorers was Ed Segars with 23, followed by Tony Kern with 16.

**Milan 73, Brighton 58—**

Despite a bit of a scare at half-time, when the Big Red were leading Brighton by only one, 35-34, Milan pulled an impressive victory over the Bulldogs to retain a healthy record behind Saline.

In the final quarter, Milan hit for 10 of 21 attempts to transform what appeared to be a close game into a typical Milan romp.

Topping Big Red scorers was Stan Joplin with 20. Jim Johnson equalled him for the Bulldogs.

**Chelsea 92, Lincoln 69—** Chelsea went wild on Lincoln with the largest Bulldog scoring output in memory, and moved into a third-place tie with South Lyon for third place.

Leading scorer for the Bulldogs was Rick Miller with 23, followed closely by Rick Sweeney with 18.

**Dexter 62, Novi 43—**

Once again winless Novi turned up with an addition to the loss column, falling to Dexter, 62-43.

Leading Dexter was Al Hosler with 22 points. Novi's big man, Bill Barr, managed 11 for the cellar-dwellers.

## SOUTHEASTERN CONFERENCE

Standings as of Jan. 28	W	L
Saline .....	8	0
Milan .....	7	1
Chelsea .....	5	2
South Lyon .....	5	2
Brighton .....	3	5
Lincoln .....	2	6
Dexter .....	2	6
Novi .....	0	8

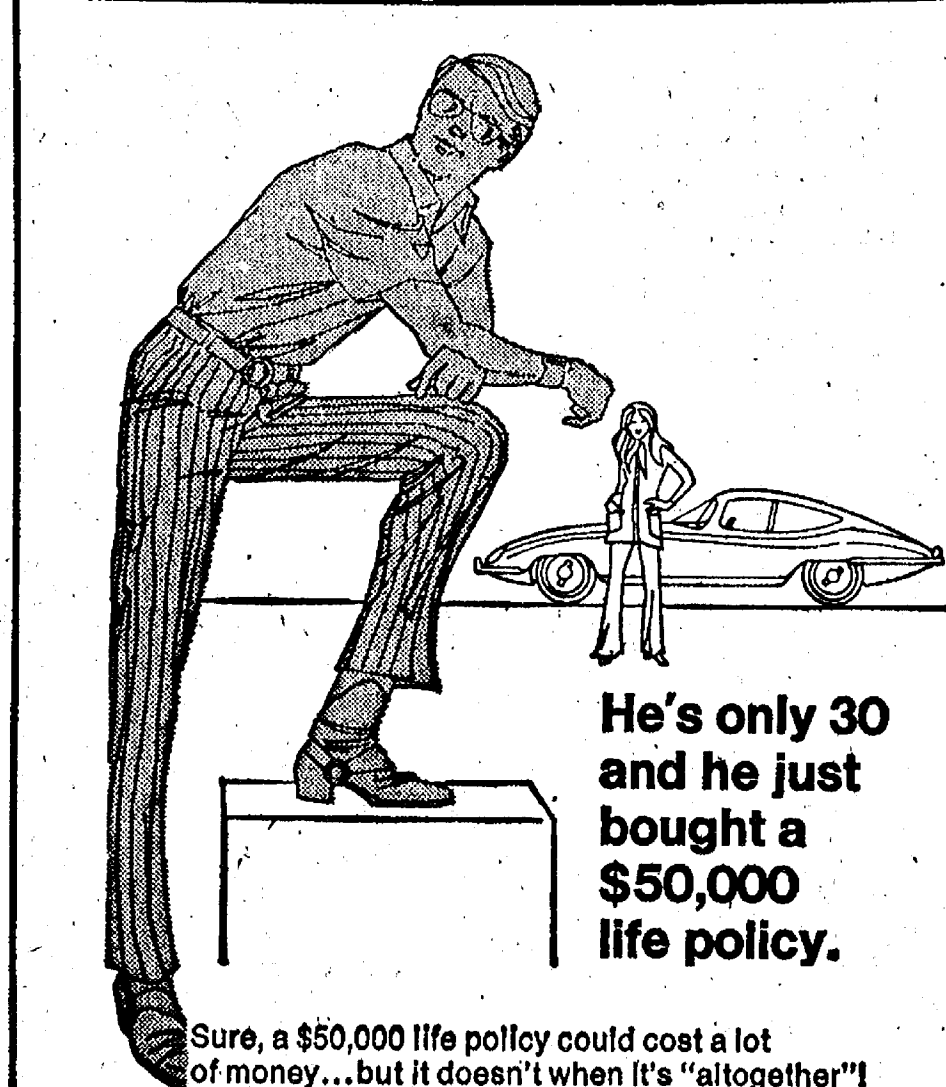

He's only 30 and he just bought a \$50,000 life policy.

Sure, a \$50,000 life policy could cost a lot of money...but it doesn't when it's "altogether"! When we say "altogether" we mean Perma-Term—permanent and term insurance combined to avoid those big premiums, but still deliver the big protection young family men need. It means you could have a \$50,000 policy which lets you build up a retirement income at the same time! Yes, Perma-Term's easier on the budget, but please remember that costs go up as you grow older. So give us a call now—before another birthday gets past you altogether!

it's better  
**altogether**

**A. D. MAYER AGENCY, INC.**

115 PARK ST., CHELSEA  
BOB BARLOW, AGENT  
PHONE 475-2030



Auto-Owners Life Insurance Company

## SOUTHEASTERN CONFERENCE

Feb. 1 schedule  
Dexter at Brighton,  
Novi at Chelsea,  
South Lyon at Lincoln,  
Saline at Milan.



## DEN 2, PACK 455—

Den 2 of Pack 455 met at our den mother's home on Wednesday, Jan. 23. We varnished the front of our scrap books and played a game. We had pop, ice cream, and cookies for treats. David Baldwin brought treats. We had a guest, Tim Greenleaf. We all enjoyed having a guest.

Richard Eder, scribe.

## PACK 455—

Cub Scout Pack 455 met Jan. 24 at South Elementary school. The meeting opened with flag ceremony. Webelos awards were presented to: aquanaut, Mike Wilson; craftsman and scholar, Leon Durgan; Mike Wilson; Mike Stauch; Phillip Hoffman, Tim Roy, Roland Klink.

The Rocket Derby was held. Awards were as follows: best of show, Phil Hoffman; speed, 1st, Leon Durgan; 2nd, Roland Klink; 3rd, Jeff Haist. Trophies were awarded to the above boys. Sixteen boys competed.

Pack 455 Blue and Gold Banquet will be held Feb. 28 at South Elementary school at 6:15 p.m.

One ironic development of the energy crises, hearing specialists report, is that the energy cutbacks along with the resulting reductions in the use of noise producing appliances actually may prove beneficial to hearing health care. The increased usage of noisy household appliances and the development of larger horsepower engines have combined to make the growing household roar an increasing hazard to the human ear in recent years.

Telephone Your Club News  
To 475-1371

## Mobil-Toons

By GLENN



"You can finish that sandwich, after my flat's fixed!"

Sure, lady...we'd rather fix flats than eat!

**GLENN'S  
MOBIL SERVICE**

1629 M-52 & I-94  
CHELSEA, MICHIGAN  
Phone 475-1767  
GLENN HEIM

## RECREATION BASKETBALL:

# Chelsea Lumber Maintains Undefeated Record To Top Field

Chelsea Lumber defeated Heydlauff's, 51-47, Tuesday night, to remain undefeated in Recreation Basketball league action. High scorer for Chelsea Lumber was Dick McCalla with 17 points. Leading Heydlauff's were Bob Riemenschneider with 20, and Mike Policht with 14.

Dunlavy broke .500 by defeating Dana by a lopsided 73-21 score. Leading Dunlavy was Duane Clark with 17 and Dunlavy with 10. Leading Dana were Sievert, Wireman, and Weiss, with four points each.

Brown Drug held off a fourth quarter rally by Lloyd Bridges to win their third contest, 51-42. Topping Brown Drug scorers was Adams with 18. Pacing Bridges was Risner with 14 and Clarke with 11. In Thursday night's action, Chelsea Lumber won a close contest with Dexter Rabble, 50-48, in a game whose lead changed hands several times. Both teams shot in the second half.

Archie Bradbury and Craig

Houle led Chelsea Lumber with 18, while Dexter Rabble was paced by Pat O'Dougherty with 13, McCalla with 10, and Nurnberger with 10.

Dunlavy Farms managed its first win of the season by breaking the game open in the third period to defeat Brown Drug, 53-38. This was Brown Drug's first defeat. Leading Dunlavy was Clark with 17 points and Mull with 15, while Brown Drug's top scorers were Wilson with 11 and Meyers with 10.

## Will Graduate from Practical Nurse Course

Mrs. Dianne Weid, 976 Lowery Rd., will be among 57 students who will graduate from the one-year program in Practical Nurse Education from the Ann Arbor Public Schools Practical Nurse Education Program. Graduation exercises will be held in Ann Arbor Pioneer High school on Sunday, Feb. 3.

## RECREATION BASKETBALL

Standings as of Jan. 29

	W	L
Chelsea Lumber .....	4	0
Brown Drug .....	3	1
Independents .....	2	1
Dunlavy .....	2	2
Heydlauff's .....	2	2
Lloyd Bridges .....	2	2
North American Rockwell .....	1	2
Dexter Rabble .....	1	2
Wolverine .....	1	2
Dana .....	0	4

## Boy Scout Troop Plans Paper Drive

Boy Scout Troop No. 465 will conduct a paper drive on Feb. 9. Money raised by the troop will help to finance a trip to camp. For pick-up of papers, call 475-1867 or 475-1832.

Everyone is against inflation in general, but anxious for a little of it personally.

# Quarterly Motor Vehicle Funds Increase 22% Over Last Year

Third quarter Motor Vehicle Highway Fund collections are being distributed to Michigan counties and incorporated cities and villages, the State Highway Commission reported last week.

John P. Woodford, director of the Department of State Highways and Transportation, said net receipts of the Highway Fund during July, August and September of 1973 amounted to \$105,601,575.

Receipts went up \$18,617,322, or 22.8 percent, over the same period of 1972. The increase is the result of growth in motor vehicle registrations and travel and new revenue from the two-cent raise in the state gasoline tax, which took effect last Feb. 1.

Washtenaw county's share totaled \$805,420, Chelsea received \$13,218 and Dexter received \$6,493.

The over-all county figure was up from \$583,157 for the same quarter one year ago. Chelsea's allotment was up almost \$3,000 from its figure of \$10,993 for last year. Comparison to other municipalities in the county went this way: Manchester, \$7,389; Milan, \$14,976; Saline, \$14,497; and Ann Arbor, a whopping \$348,195.

All state gasoline and diesel fuel taxes and license plate fees go to the Motor Vehicle Highway Fund.

The money is distributed at three levels of government after deduction of collection costs, the State Waterways Commission's share (1.25 percent) and proceeds from one-half cent of the gasoline tax earmarked for the new General Transportation Fund for public transportation.

The Department of State Highways and Transportation receives 14.5 percent for state highways, the 83 counties receive 35.7 percent for county roads and the 530 incorporated cities and villages receive 19.8 percent for municipal streets. From third quarter receipts, the state will receive \$46,949,235, the counties \$37,717,972 and the municipalities, \$20,934,347.

Noise is being increasingly recognized as a major factor in the aggravation of numerous "tension" related disorders, report hearing specialists. This includes a variety of tension related diseases ranging from stomach ulcers and neurosis to cardiovascular and circulatory diseases.

## More reasons why General Electric is America's #1 Major Appliance Value!

**GE 15.6 cu. ft. NO-FROST REFRIGERATOR-FREEZER**  
Model TBF-16DR

- 4.3 cu. ft. freezer section!
- New Power-Saver Switch!
- See-thru adjustable meatkeeper carter!

**Only \$329<sup>95</sup>\***

**GE 2-SPEED, 4-CYCLE FILTER-FLO® WASHER with exclusive GE MINI-BASKET™**  
Model WWA-7400P

- 5 Wash/Rinse temperature combinations!
- 4 Water Level settings!
- Beach Dispenser!

**Only \$229<sup>95</sup>\***

**GE MULTI-TEMPERATURE AUTOMATIC DRYER with Permanent Press Special Care!**  
Model DDE 6200P

- 3 temperature selections!
- Cycle Signal helps eliminate waiting, watching!

**Only \$139<sup>95</sup>\***  
Gss Model DDG 6200P—\$500.00

**GE 2-CYCLE POTSCRUBBER™ CONVERTIBLE DISHWASHER**  
Model GSG 441

- 3-level wash action!
- Select regular or Power Scrub™ Cycle for pots, pans!
- Cutting Board Worktop!

**Only \$249<sup>95</sup>\***

**GE 23,000 BTU/H ROOM AIR CONDITIONER (230 Volt, 16.0 Amp.)**  
Model AGDS 5230B

- Concealed controls!
- 2-cooling or fan-only speeds!
- Air Exchanger!
- 10-Position Thermostat!

**Only \$359<sup>95</sup>\***

**19" diagonal COLOR TV**  
Model CD 7304WD

**GET BRILLIANT PICTURES with GE's SPECTRA-BRITE™ PICTURE TUBE!**

- GE Hybrid Reliacolor Chassis!
- AFC... Automatic Fine Tuning Control!
- Built-in Antennas for VHF and UHF!
- Convenient handle for portability!

**Only \$329<sup>95</sup>\***

**GE RANGE WITH P-7® SELF-CLEANING OVEN SYSTEM—oven cleans itself electrically, automatically!**  
Model J351R

- Has Oven Timer, Clock, Minute Timer!

**Only \$289<sup>95</sup>\***

**12" diagonal PORTABLE BLACK and WHITE TV**  
Model SF 2101SL

- Soft State UHF Tuner!
- Up-front controls!
- UHF-VHF antennast!

**Only \$79<sup>95</sup>\***

\*Distributor's suggested retail price.

Prices and terms optional with dealer. All models may not be available at all dealers.

# HEYDLAUFF'S

113 North Main St., Chelsea

Phone 475-1221